The Recall

1958

THE SENIOR CLASS

of

WESTERN MILITARY ACADEMY

ALTON, ILLINOIS

PRESENTS

THE

1958

RECALL

Editors:
CHUCK BABCOCK
HARV HAUER

Sponsor:
CAPTAIN GEORGE J. NAXERA, JR.

Business Manager:
GARY BLOCK

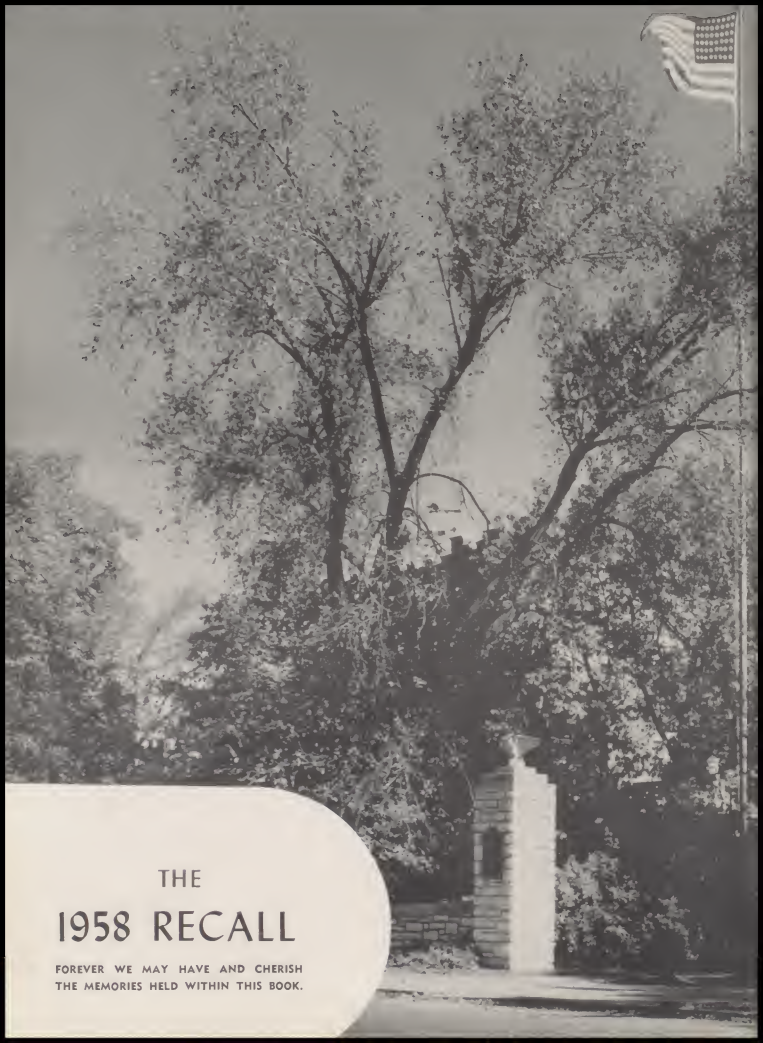

THE

1958 RECALL

FOREVER WE MAY HAVE AND CHERISH
THE MEMORIES HELD WITHIN THIS BOOK.

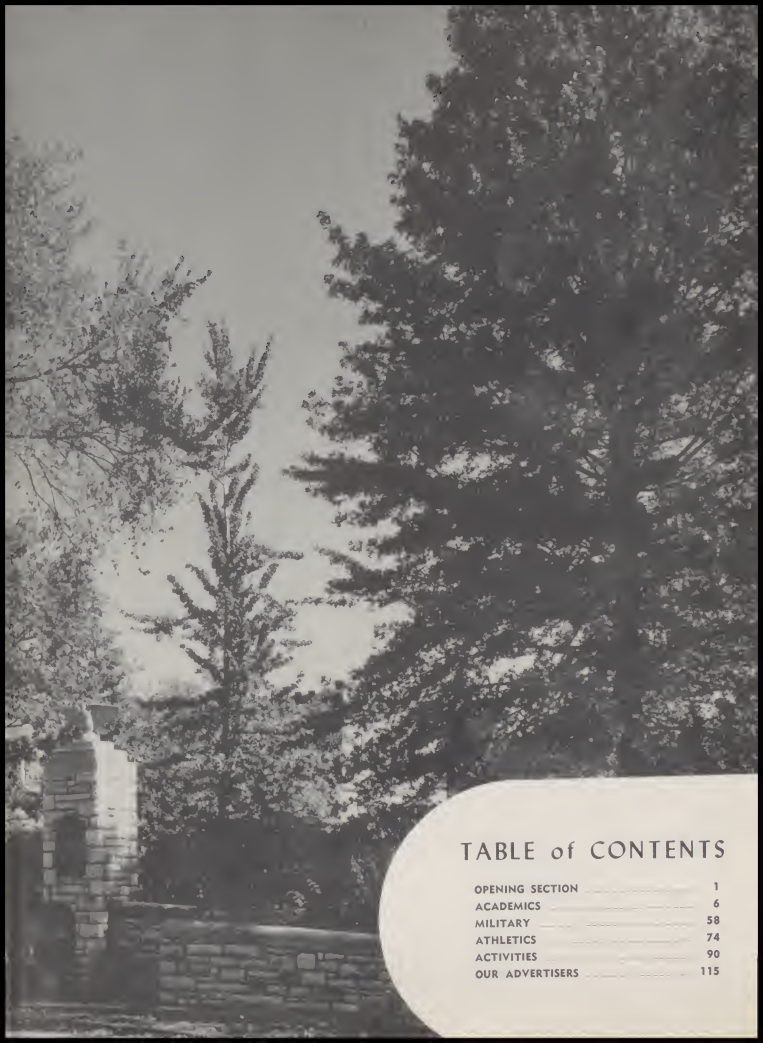

TABLE of CONTENTS

OPENING SECTION 1
ACADEMICS 6
MILITARY 58
ATHLETICS 74
ACTIVITIES 90
OUR ADVERTISERS 115

DEDICATION

We find it beyond our simple means to express the honor and devotion for them to whom we respectfully dedicate this volume. To say that praise, respect and love can compensate for the sacrifice and understanding that constitute the rich bounty that has been ours is to greatly understate the truth. That which we feel comes from deep within us. The courses of life will not diminish the splendid heritage that is ours for all that we are, or that we ever may become, springs from your gifts. We should be unworthy if we did not recognize this as our priceless responsibility for those that are to follow us. As a token, then, we — the Senior class of Western Military Academy — proudly dedicate this 1958 RECALL . . . to our Parents.

OUR CAMPUS

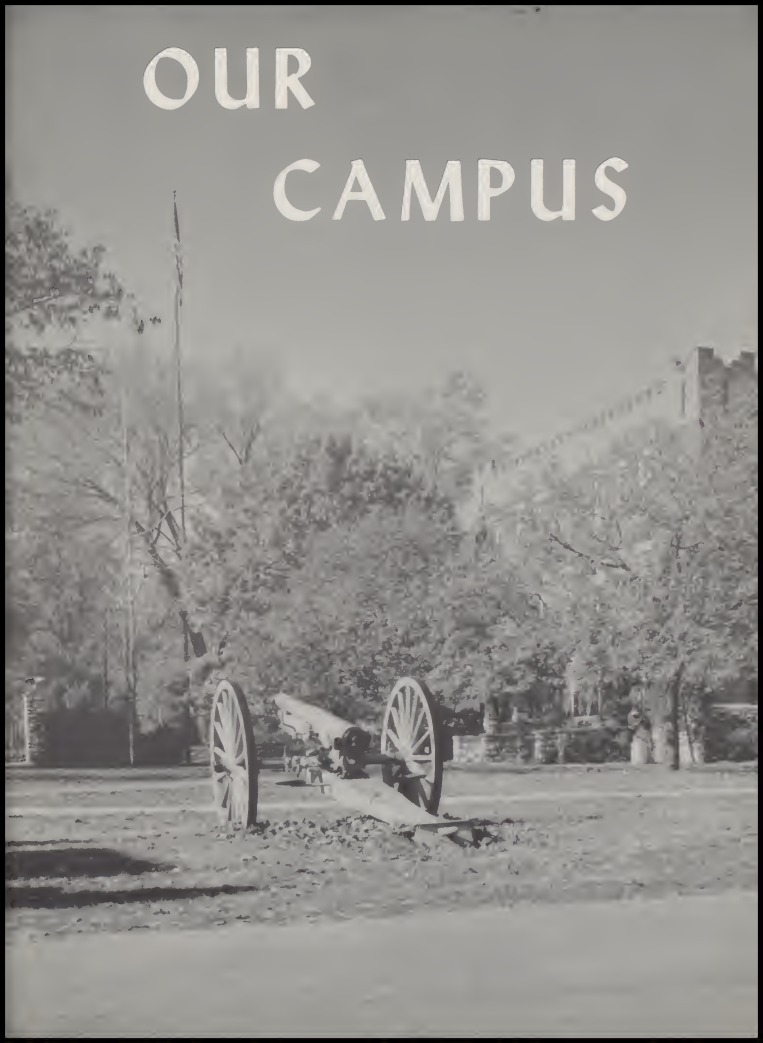

ACADEMICS

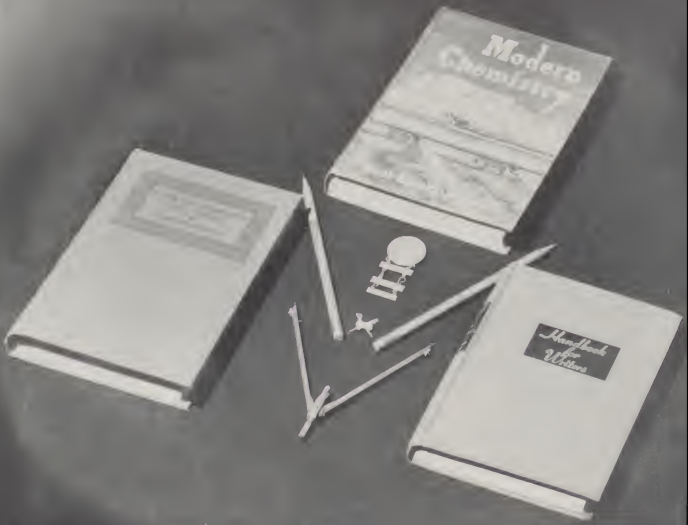

Editors:
ART WEISS
BAXTER FEATHERSTON

COLONEL C. H. MOORE
Commandant

COLONEL R. B. JACKSON
Superintendent

LIEUTENANT COLONEL
C. L. PERSING
Headmaster

EXECUTIVES AND HEADS OF DEPARTMENTS

LIEUTENANT COLONEL
G. M. MAGEE
Secretary - Treasurer

MAJOR C. B. JACKSON
Assistant Superintendent

MAJOR N. I. JOHNSON
P.M.S.T.

WESTERN MILITARY ACADEMY

ACADEMIC FACULTY

Seated, Left to Right: Major C. B. Jackson, Mrs. Persing, Lt.Col. Persing, Col. R. B. Jackson, Lt.Col. Parient, Major Green, Major Hinton. **Standing:** Capt. Malone, Capt. Hilgert, Capt. Krosnonsky, Capt. J. Goodwin, Capt. Mount, 1st Lt. Gladish, Major Martin, Capt. Lange, Capt. L. Goodwin, Capt. Sutton, Major Bresson, Capt. Naxera.

FACULTY AND STAFF DIRECTORY

MAJ. B. C. BRESSON — 13th Year
Biology, Health, Science, Coach

M/SGT. E. N. BROKAW, U. S. ARMY — 1st Year
Military Staff

MRS. CLARA A. BROWN — 33rd Year
Secretary

MRS. VIRGINIA BRYAN — 1st Year
Reading Improvement

MR. LE ROY DALHAUS — 5th Year
Band

1ST. LT. ED GLADISH, USMCR — 1st Year
L.S. Mathematics, Commandant's Staff, Coach

CAPT. J. L. GOODWIN — 3rd Year
Athletic Director, History, English

CAPT. L. A. GOODWIN — 2nd Year
Head Coach, Health, History

MISS HELEN GOTTHARDT — 18th Year
Head Nurse

MAJ. W. H. GREEN — 16th Year
Mathematics, Adjutant, Banker

MRS. W. H. GREEN — 16th Year
Dietitian, Social Director

CAPT. J. J. HILGERT — 5th Year
Mathematics, Coach

MAJ. W. M. HNTON — 23rd Year
English, Publications

MAJ. C. B. JACKSON — 11th Year
Asst. Supt., Director of Admissions, History

CAPT. J. J. JACKSON, U.S. ARMY — 1st Year
Asst. P.M.S.T.

COL. R. B. JACKSON — 13th Year
Superintendent

MAJ. N. I. JOHNSON, U.S. ARMY — 3rd Year
P.M.S.T., Commandant's Staff

MISS ALMA KRAMER — 41 Years
Asst. Treasurer

CAPT. W. KRASNANSKY — 1st Year
History, Coach

CAPT. G. J. LANGE — 10th Year
Physics, Chemistry

DR. H. P. MC CUISTION — 31st Year
School Physician

MRS. EDITH MC MEEN — 1st Year
Secretary

LT. COL. G. M. MAGEE — 20th Year
Secretary - Treasurer

CAPT. L. A. MALONE — 4th Year
English, Latin, Quartermaster

DR. H. E. MANTZ — 6th Year
School Physician

MAJ. R. P. MARTIN — 11th Year
L.S. Principal, English, Dramatics

COL. C. H. MOORE — 39th Year
Commandant

CAPT. D. C. MOUNT — First Semester
L.S. Math, Coach

MISS HELEN MULLEN — 20th Year
Secretary

CAPT. G. J. NAXERA, JR. — 5th Year
Commercial Subjects, RECALL Adviser, L.S. English.

LT. COL. W. R. PARIENT — 2nd Year
Mathematics, Commandant's Staff

M/SGT. W. R. PEACHER, U.S. ARMY — 5th Year
Military Staff, Commandant Staff

MRS. HELGA PEACHER — 5th Year
Secretary

LT. COL. C. L. PERSING — 22nd Year
Headmaster

MRS. C. L. PERSING — 3rd Year
Spanish

M/SGT. H. D. PRATT, U.S. ARMY — 3rd Year
Military Staff, Commandant's Staff, Coach

S.F.C. SALUS, U.S. ARMY — 1st Year
Military Staff

M/SGT. F. W. SCHWAB, U.S. ARMY — 5th Year
Military Staff

MRS. SHANAHAN — 1st Year
Director of Vocal Music

CAPT. J. W. SUTTON — 4th Year
English, Librarian, Coach

OUR LADIES OF THE OFFICE

Standing: Mrs. Peacher, Miss Mullen, Miss Kramer. **Sitting:** Mrs. McMeen, Mrs. Brown.

NATIONAL HONOR SOCIETY

CHARACTER-SCHOLARSHIP-LEADERSHIP-SERVICE

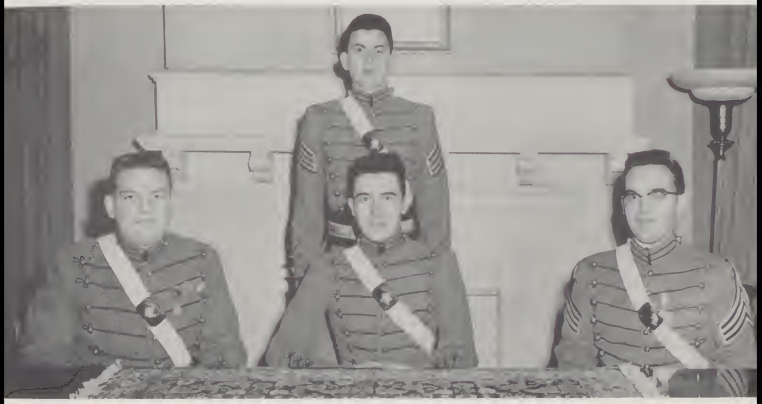

Standing: Kushkin. **Sitting, Left to Right:** Crandall, Prather, Davidson.

Each year the outstanding members of the Senior Class are selected for membership in the National Honor Society by the Headmaster, with the aid of the advisers. These members must meet the standards of the society, which are:

CHARACTER * SCHOLARSHIP * LEADERSHIP * SERVICE.

These cadets have the distinction of becoming members of the most important and most highly regarded organization on the campus.

OUR
ACADEMIC HONOR SOCIETY
CLUB 400

Standing, Left to Right: Ferrell, Pratt, Mueller, Sullivan, Templeton, Harrison, J., Glendening.
Sitting: Stevens, Rudman, Capt. Malone, **Sponsor;** Walsh, Bingham.

The Club 400 is Western's own acodemic honor group which was formed for the purpose of giving cadets special recognition for scholastic excellence. Membership eligibility is dependent upon a 400 overoge for any home report which must be supported thereafter by an academic average of no less than 300 at any time. To the codet of superior ochievement in the acodemic field, this organizotion presents on onnual Award of Merit. This is designed to spur oll codets to greater accomplishments. Spirit such os this is on integrol port of that which is Western.

MEMBERS OF THE TABLE ORGANIZATION

-MEN TO PRAISE AND HONOR-

Top Row, Left to Right: Macfall, Froebe, P., Stevens, Wilson, C., Jones, Kerwin, Weinsting, Dickson, Froebe, F., Kammerman, Templeton. **Fourth Row:** Earp, Mueller, Caruthers, Petersen, G., Harper, Scott, R. **Third Row:** McKelvey, R., Glendening, Schmidt, R., Sullivan, Sullenger, Hall, Hambel, Shanahan, Ferrell. **Second Row:** Lankenau, Mattar, May, Redman, Nagel, Babcock, McConachie, Olsen, Nellis, Geringer, Bingham, D., Bemis. **Sitting:** Davidson, R., Tanurchis, Hayes, C., Adelman, Capt. Malone, **Sponsor;** Hearst, Kushkin, Weiss, Crandall, Lehoczky.

The M.T.O. is a service organization with the following stated purposes: 1. to act as a mediating body between the students and the school administration, 2. to stimulate student interest in serving the school in a way that provides additional honor and credit for deserving under and upper classmen, and 3. to provide a training ground for prospective cadet leadership. Membership is based on displayed strengths in character, scholarship, leadership and service and is open to outstanding cadets from each class. This organization has a valuable influence at Western in that it appeals to the highest ideals in the well-rounded cadet.

SENIOR MEMORANDUM

FRIENDSHIP . . .

LEISURE . . .

STUDY . . .

CLASS

of

1958

"PASS IN REVIEW"

CLASS OFFICERS

President, Mike Adelman

Vice-President, Art Weiss

Secretary, Keith Crandall

Treasurer, Larry Kushkin

SENIORS

MICHAEL JOSEPH ADELMAN **"Mike"**
303 Grant Rd., Bloomington, Ill. 4 Years

Mike was one of the mainstays of our class ond will be remembered around the Western campus for years to come. He was a hard worker who tackled everything with a smile, not hesitant about entering any field. His position as class president speaks for his popularity. We con justly say that Mike wos o "Total Cadet."

Cadet Capt., Battalion Exec. Officer; Chief of "B" Barracks; MTO; Chicago Tribune Silver Medal in '57; Color Guard, 2 Years, Commander 1 Year; Junior President; Senior Class President; Outstanding Non-Com. Officer's Medal; "W" Club, 3 Years, Treasurer, 1 Year; Track, 3 Years; "B" Soccer, 2 Years; "A" Soccer, 2 Years; Swimming, 1 Year; Cross Country, 3 Years, Captain 1 Year; Shrapnel Editorial Staff, 3 Years; Cadespians, 4 Years, Vice-President, 1 Year; Thespians, 2 Years; Editorial Staff of the RECALL.

CHARLES BOYD BABCOCK **"Chuck"**
1215 East 5th Street, Casper Wyo. 2 Years

Chuck was a serious and earnest student, but not too quiet to be fun-loving. He liked to mix with people and in two years won a solid place in the senior class. Chuck was active in publications and is editor of this RECALL. We all know that Chuck will reach his goal.

Cadet Sgt., First Class; MTO, 2 Years; Honor Guard, 1 Year; "B" Football, 1 Year; Baseball, 1 Year; Editorial Staff of Shrapnel, 1 Year; Business Staff of the RECALL; Editor of the RECALL.

CLASS of 1958

THOMAS J. BASH **"Fatman"**
301 Kelly Court, Champiagn, Ill. 1½ Years

Big happy-ga-lucky Tom, was happy and jovial but cauld always be depended upan to do what was expected of him. He made friends with every ane an the W.M.A. campus and we all wish he could have been with us longer. He had the true qualities of a leader and used them ta the utmast. Tom was truly a great asset to the class.

Cadet M/Sgt., Platoon Leader, First of "D" Co., Flaar Chief, 3rd of "D"; "W" Club, 1 Yeaz; "A" Football, 1 Yeaz; Alton Quarter-Back Club Merit Award, 1 Yeaz; "A" Track, 1 Yeaz; "JV" Track, 1 Yeaz; "JV" Basketboll, 1 Yeaz; Thespians, 1 Yeaz, Cadespians, 2 Yeazs; Glee Club, 1 Yeaz; Juniar Dance Committee; Seniar Dance Committee; Junior Class Planning Committee; Recall Editariol Staff, 1 Year.

GARY JOSEPH BLOCK **"Ger"**
7332 Stanford, University City, Mo. 2½ Years

Gary will long be remembered far his ambitian as he was very active in his many undertakings. His classmates are especially indebted to him for his conscientiaus wark as Business Manager in this RECALL. We know his later life will fallaw the same caurse of success as it did at Western.

Cadet M/Sgt, Battalion S-3, Asst. Barracks Chief of "A", Quill and Scroll; Military Efficiency; B-Baseball, 1 Year; B-Soccer, 1 Year; Cheerleader Captain, 1 Year; Cadespians, 2 Years; Shrapnel Circulation and Editorial Staff, 1 Year; Recall Business Mgr., Honar Guard; Junior and Senior Dance Committees.

SENIORS

LARRY GENE BOWDRE **"Larry"**
7 Westfield Lane, Creve Caeur, Mo. 3 Years

Larry appreciated the lighter side of life and was a wonderful companian. He was active in everything and made a fine recard in three years at Western. He was a layal friend and will lang be remembered by his classmates as a "great guy."

Cadet 2nd Lieut., Platoan Leader, 2nd of "B" Co., Floor Chief, 3rd of "B"; "A" Tennis, 2 Years; Editarial Staff of Shropnel, 2 Years; Honor Guard, 1 Year; Co-Chairman Junior Dance Committee; Co-Chairman Senior Dance Committee; Cheerleader, 2 Years; Editarial Staff of RECALL.

ROBERT BALES CARR **"Bo-Bo"**
Eminence, Mo. 2 Years

Bab was anather cadet that always had fun in life. He was active in athletics, but alsa was active in all phases af campus life. Bab cauld always cheer yau up with a jake ar wise-crack and was a wanderful persan to have araund. We wish he cauld have been with us langer than he was.

Cadet M/Sgt., 1st Sgt. of "B" Co.; Floor Chief of 2nd of "C"; Honor Guard, 1 Year; "JV" Football, 1 Year; "A" Football, "JV" Basketball, 1 Year; Cadespions, 1 Year; Senior Dance Committee.

CLASS of 1958

JAMES RUSSELL CLARKE **"Jim"**
Godfrey Rood, Godfrey, Ill. 2 Yeors

Jim hod o moture outlook, but he wos still around to join the fun. He had the greot qualities of a leader, which won him the "Best New Codet Medal" in his junior yeor. He was always willing to work for the school ond his closs. We'll never forget him.

Cadet M/Sgt.; Flaar Chief, 3rd af "A"; Calar Guard Commander; Best New Cadet af the Year, 1957; "JV" Basketball, 2 Years.

RAMIRO MORE COLLAZO **"Toko"**
Calle 22-Y 1a No. 101, Marianao, Cubo 1 Year

Ramiro, a quiet "South-of-the-Border" cadet, made striking progress at Western. His record, though short, is one to be proud of. We hope our paths will cross agoin in the future.

Cadet Carparal, Guidan Bearer af "D"; "A" Swimming, 1 Year; Rifle Team, 1 Year; Riding Club, 1 Year; "A" Baseball, 1 Year; Cadespians, 1 Year.

SENIORS

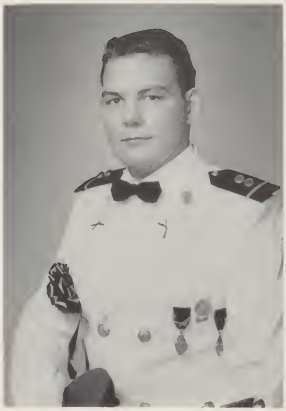

KEITH LAWSON CRANDALL **"Wabbit"**
3912 N. Francisco, Chicago 18, Ill. 4 Years

Keith can be praud of the record that he compiled while at Western. An outstanding student and layal friend, he wan distinction in everything he attempted. Everyone had full confidence in Keith and he never let them down. We are confident that he will have a bright future.

Cadet 1st. Lieut., Company Cammander af "B"; Flaar Chief 2nd af "A"; Club 400, 3 Years; MTO; "B" Faatball 1 Year; "A" Swimming, 2 Years; Galf, 1 Year; Band, 3 Years; State Music Cantest, 2 Years; Shrapnel Editarial Staff, 3 Years; Cadespians, 3 Years; Thespians, 1 Year; Sgt. at Arms af Freshman Class; Secretary af the Seniar Class.

WILLIAM ROBERT DAVIDSON **"Dave"**
320 East Fifth Street, Mt. Carmel, Ill. 4 Years

Bob was one af aur brighter students, but he won distinction in many fields. He made many friends at Western with his sincere loyalty. "Dave" was a fine persan to have around and a worthy member of our class.

Cadet Capt., Band Cammander; Flaar Chief, 1st af "D"; 400 Club, 3 Years; MTO; Quill and Scrall; Military Efficiency, 2 Years; Outstanding Military Juniar Medal; "C" Faatball, 1 Year; Track, 1 Year; "B" Saccer, 2 Years; "A" Saccer, 2 Years; Band, 4 Years; Shrapnel Editarial Staff, 3 Years; Dance Committees 4 Years; Cadespians, 1 Year.

CLASS of 1958

WILLLIAM FRANKLIN DOAN **"Bill"**
918 Donaldson Apt. C, San Antonia, Texas 1 Year

After the short period of one year, Bill made himself a full fledged member of the senior class. His friendliness and general attitude wan him many lasting friends, and placed him high in the esteem of his classmates.

Cadet Sgt.; Cadespians, 1 Year.

EDWARD BAXTER FEATHERSTON **"Tex"**
703 Lamar, Wichita Falls, Texas 2 Years

Baxter is a true Texan. He came up from Texas and became a popular fellow immediately. He was a cadet of fine character and made a fine record in only twa years at W.M.A. We all wish Baxter cauld have been with us longer and wish him a successful future.

Cadet M/Sgt. 1st. Sgt. of "A"; Military Excellence, 1 Year; "B" Basketball, 1 Year; "A" Tennis, 2 Years; Cheerleader, 1 Year; Shrapnel Editorial Staff, 1 Year; Cadespians, 2 Years; Riding Club, 2 Years; Senior Dance Committee; Editorial Staff and Business Staff of the RECALL.

SENIORS

HARRY DON FERGUSON **"Fergy"**
R.R. No. 2, Poplar Bluff, Mo. 3 Years

Harry excelled in academic and military work. His leadership, integrity, and excellent work in military earned the position of Adjutant for him. He made many friends and was loyal to all of them. We can easily say. "Good work, Harry."

Cadet Capt.; Adjutant; Floor Chief, 1st of "C"; Club 400; MTO, 3 Years; Chicago Tribune Medal (Junior); Honor Guard, 2 Years; Rifle Team, 2 Years; Personal Appearance Ribbon; Military Efficiency Ribbon; Golf, 2 Years; Band, 3 Years; Glee Club, 1 Year; State Music Contest, 1 Year.

RICHARD MICHAEL FINDER **"Jellybean"**
9429 Old Bonhomme Road, Olivette, Mo. 2 Years

Rich was a brilliant student and a hard worker. He excelled in languages and was an accomplished musician. He made friends easily and made a fine record in his two years at Western. His many friends believe that all his ability will carry him far in life.

Cadet M/Sgt.; Floor Chief, 4th of "A"; 1st Sgt. of the Band; NROTC Exams; District and State Music Contests; Silver Shrapnel Award; Quill and Scroll; Field Music Leader; Editor of the Shrapnel.

CLASS of 1958

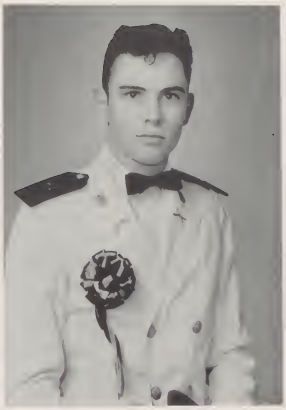

MICHAEL V. FLYNN **"Mike"**
6441 Wardell Ct., Orchard Lake, Mich. 2 Years

Mike could make friends with anyone, and did so in the two years he was with us. He will always be remembered for his great sense of humor and his honesty and character. Mike will be a success in whatever he attempts.

Cadet Sgt. 1st Class, Platoon Sgt.; Asst. Floor Chief, 1st of "E"; "B" Football, 1 Year; "JV" Track, 1 Year; Editorial Staff of RECALL.

LEO HENRY GERINGER **"Lilly"**
3800 Nelson Drive, Normandy 20, Mo. 3 Years

Leo was a lively, high spirited cadet and won distinction in many fields. He was a star soccer player, but his activities didn't terminate with sports. He made a fine record as a cadet officer as he did in many other phases of cadet life. Leo is held in high esteem by his classmates; we will never forget what a good friend he has been.

Cadet 1st Lieut., Platoon Leader of 1st of "C"; Floor Chief 3rd of "E"; MTO, 2 Years; Color Guard, 1 Year; "B" Football, 1 Year; "B" Baseball, 1 Year; "A" Soccer, 2 Years; "A" Baseball, 2 Years; "W" Club; Business Staff of RECALL.

SENIORS

RICHARD GUY GREELEY **"Grasshopper"**
56 Hawthorne Dr., St. Louis 22, Mo. 3 Years

Dick was a star swimmer and a mainstay in the cadet carps as well as the pool. No one can say that he didn't try his utmast. He was a hard warker and did what was expected of him. All of his classmates wish him the best of luck in the future.

Cadet M/Sgt.; "JV" Swimming, 1 Year; Varsity Swimming, 2 Years; Codespions.

HARVEY IRWIN HAUER **"Harv"**
18100 Appaline, Detroit 35, Mich. 2 Years

Harv was a cadet who praved ta be successful in all of his endeavars. He was a conscientious student and canscientiaus winner of friends. He made a fine recard in his twa years at Western. His wark helped make this RECALL the fine yearbaok it is. We are proud to say that Harv is ane af us.

Codet Sgt. 1st Closs, Platoon Sgt., "D" Compony; "B" Footboll, 1 Year; Golf, 1 Year; Editorial Staff of the Shrapnel, 2 Years, Business Manager and Sports Editor, 1 Year; Silver "Shrapnel" Medal; Quill and Scroll; Business Staff of the RECALL; Editor of the RECALL.

CLASS of 1958

CHESTER BROWN HAYES **"Gabby"**
Gideon, Mo. 3 Years

Chester was a mainstay in the carps and participated in many activities. He had the knack of making friends and the ability to keep them. He had unexcelled leadership and used it to the best advantage. We'll all remember Chester and wish him the best of luck in the future.

Cadet Captain, Battalion Commander; "E" Barracks Chief; MTO; Honor Guard, 2 Years; Personal Appearance Ribbon, 1 Year; "W" Club, 1 Year; Altan Quarterback Club Merit Award, 1 Year; "A" Football, 1 Year; "A" Basketball, 1 Year; "A" Baseball, 1 Year; "B" Football, 1 Year; "B" Basketball, 1 Year; "B" Baseball, 1 Year; "C" Football, 1 Year; "C" Basketball, 1 Year; Best "B" Athlete, "56-57"; Cheerleader, 1 Year; Cadespians, 1 Year; Senior Dance Committee; Junior Dance Committee; Junior Class Secretary; Editorial Staff of the RECALL.

FRANK DOUGLAS HEARST **"Francis"**
415 Burns Dr., Detroit 14, Mich. 3 Years

A great guy. These three words can best describe Frank. Friendly, jovial, a leader, and an athlete all describe him well. Frank made a fine record in three years and we all feel he'll make a fine record throughaut life.

Cadet Captain, "A" Company Commander; Flaor Chief, 3rd of "C"; MTO; Cadespians, 1 Year; "W" Club, 2 Years, President, 1 Year; Varsity Basketball, 1 Year; All ABC Football Team, 1 Year; Altan Quarterback Club Merit Award, 1 Year; "A" Baseball, 1 Year; "JV" Basketball, 1 Year; "B" Baseball, 1 Year; Editorial Staff of Shrapnel, 1 Year; Glee Club, 1 Year; Junior Dance Committee; Senior Dance Committee; RECALL Business Staff; RECALL Editorial Staff.

SENIORS

NEWBERN WINFIELD JOHNSON **"Hillbilly"**
Crassnare, Narth Caralina 3 Years

Wynn came fram acrass the street ta became a tap cadet in the three years he was with us. He campiled a fine recard and he was a valuable member af the seniar class. He promises ta have an autstanding future.

Cadet 2nd Lt.; Floor Chief, 1st of "A"; Plotoon Leader, 2nd of "C"; Honor Guard, 1 Year; "JV" Football, 1 Year; Track Mgr., 1 Year; Band, 1½ Years; Bugle Band, 1 Year; Glee Club, 1 Year; Codespions, 1 Year; Riding Club, 1 Year.

JAMES BELMONT JUNGE **"Pinky"**
910 Narth Main, St. Clair, Ma. 2 Years

Jim had a sense af humar that cauld anly came fram St. Clair. He was a fine basketball player, but alsa a fine cadet. Everyane liked Jim and he liked everyane. Jim is sure to have a bright future in whatever he attempts.

Cadet M/Sgt.; Asst. Floor Chief, 2nd of "C"; 1st Sgt. of "A"; Varsity Basketball, 2 Years.

CLASS of 1958

LARRY ALAN KUSHKIN **"Kush"**
1129 Hampton Park Drive, St. Louis, Mo. 4 Years

Larry played an important part in mony octivities in his four years ot Western. He won a reputation for fine leadership ond integrity. His record shows all that can be soid ond promises that Larry will be on outstanding success in the future.

Cadet Capt.; Barracks Chief of "A"; Company Commander of "D"; MTO, 4 Years; Honor Guard, 3 Years; Top N.C.O. Medal; Military Efficiency, 3 Years; Honorary Member of the "W" Club; Student Athletic Director; "A" Basketball Mgr.; "C" Basketball Mgr.; Quill and Scroll, 2 Years; Prom Magazine Reporter; Shrapnel Editorial Staff, 4 Years; Cadespians, 4 Years; Thespians, 3 Years; Riding Club, 4 Years; All Class Dance Committees; Junior and Senior Class Treasurer; Thespian Treasurer; Business Staff of the RECALL.

ROBERTO LANKENAU ROCHA **"Lanky"**
200 Gryolba, Monterrey, Mexico 2 Yeors

Roberto hos shown to himself thot he could make an octive contribution to an American school. It has been we, however, who hove found happiness ond o sense of warmth through his fine attitude and constructive support of many class projects.

MTO, 1 Year; "B" Soccer, 1 Year; "B" Tennis, 1 Year; Rifle Team, 2 Years; Shrapnel Editorial Staff, 2 Years; Cadespians, 1 Year; Master Sergeant.

SENIORS

STEVE EDWARD LEHOCZKY, JR. **"Flea"**
1509 Harrison Ave., Allen Park 10, Mich., 5 Years

Steve was a cadet who did a great job in anything he set out to do. Steve was very ambitious in both academics and sports. In his five years at Western he made an enviable record, and he has the personality traits which should bring him future happiness and success.

Cadet 1st Lieut., Co-Commander of Band; Flaar Chief, 2nd of "D"; MTO; "C" Faatball, 2 Years; "B" Faatball, 1 Year; "A" Saccer Manager, 2 Years; "M" Saccer, 1 Year; Band, 5 Years; State Music Cantest, 3 Years; Radia Club, 3 Years; Phatagraphy, 1 Year; Junior Dance Cammittee, 1 Year; Senior Dance Cammittee; Editarial Staff of the RECALL.

GEORGE GERARD MATTAR **"Georgie"**
115 Highland Park, Hot Springs, Ark. 2 Years

A fellow who has every right to look back upan his days at Western with pride is George, who has made a good all-round record here. He was always madest abaut displaying his many talents. He did nat appear ta study hard, but he upheld high academic standards. George's classmates knaw that when he ventures on his life career, he will be an even greater success.

Cadet 2nd Lieut., Plataon Leader, 2nd of "D"; Floor Chief, "2nd of "E"; MTO; Honar Guard, 1 Year; "B" Faatball, 1 Year; "JV" Swimming, 1 Year; "JV" Track, 1 Year; "A" Faatball Mgr., 1 Year; "A" Swimming, Captain, 1 Year; Cadespians, 1 Year; Seniar Dance Cammittee, 1 Year; Cheerleader, 1 Year; RECALL Business Staff; RECALL Editorial Staff.

CLASS of 1958

RUDOLPH C. NAGEL **"Rudy"**
215 Antonia de Mendozo, Mexica, 10, D.F., 1½ Years

Everyane could not help liking Rudy immediotely. He was a hord worker and achieved o high stonding in the esteem of his friends and the school. Rudy seems ta be ane of those well-bolanced boys who ore bound ta win success.

Cadet Sgt.; Soccer, 2 Years; Cross Country, 1 Year; "W" Club, 1 Year; Cheerleader, 1 Year; MTO 1 Year; Cadespians, 1 Year.

JAMIESON STIRLING NELLIS **"Stirling"**
910 Lakeshare Drive, Chicaga 11, Ill. 2 Years

Here's o cadet with o great future. His fine personality ond loyolty won him o reputation of high regard. His efforts in the classroom were reworded with a fine schalostic recard. Stirling had great military patentials taa, which he well toak odvantoge af.

Cadet M/Sgt.; Sgt. Majar; MTO, 1 Year; Golf, 2 Years; Hanar Guard; Glee Club; Cadespians, 1 Year; Riding Club; Sgt.-at-Arms, Juniar Year.

SENIORS

GERALD E. OLSON **"Olie"**
306 Hollywood Avenue, Rochester 18, N. Y., 2 Years

Jerry had a goal he was working for, and made rapid progress toward it. His likable personality and dependability won him the esteem of his classmates. We know Jerry will continue to be the successful person he was at Western.

Cadet M/Sgt.; 1st Sgt. of "C"; MTO, 1 Year; "B" Football, 1 Year; Honor Guard, 1 Year; Glee Club, 1 Year; Junior and Senior Class Dance Committees; Editorial Staff of the RECALL.

JOHN DOUGLAS PARIENT **"Doug"**
200 N. 6th St., Attica, Ind. 3 Years

A quiet cadet, Doug made steady progress at Western. Doug made friends quickly and kept them. His participation in sports, and his cheerful attitude made him an asset to the class. The future of this young man should be very bright indeed.

Cadet 2nd Lt.; Floor Chief, 2nd of "B"; Platoon Leader, 1st of "B"; "JV" Football, 1 Year; Dad's Award.

CLASS of 1958

JAMES WILLIAM PATTON **"Jim"**
631 Fayette Avenue, Springfield, Ill. 3 Years

In three years here, Jim has made many friends all over the campus. He was one of the top members of the rifle team as his records prove. Jim's jovial nature was appreciated by all. All of Jim's classmates wish him the best of luck in his future endeavours.

Cadet Sgt., Platoon Sgt., 1st at "A"; Rifle Team, 2 Years; Track Mgr., 1 Year; Shrapnel Circulation Staff, 2 Years; Cadespians, 1 Year; Riding Club, 3 Years; Business Staff of the RECALL.

BRUCE RENAY PRATHER **"Panther"**
506 N. Washington, Mt. Pulaski 23, Ill. 2 Years

There is no doubt in anyone's mind that Bruce was probably the most outstanding academic student in our class. He worked hard and received membership in the 400 Club and the National Honor Society. He still, however, found time to be very active in extra-curricular activities. Bruce's mind will no doubt take him all the way up the ladder of success.

Cadet M/Sgt., Guide at the Band; Club "400"; MTO; Military Efficiency Award; "B" Football; Band; Editorial Staff of Shrapnel, 1 Year; Photography Club, 1 Year; Quill and Scroll; Editorial Staff of RECALL.

SENIORS

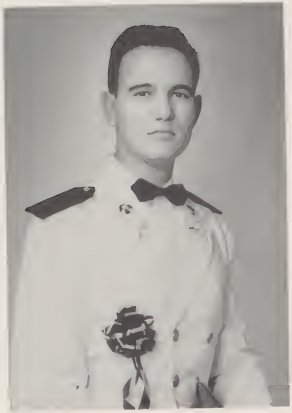

JOHN CONSTATINE SACEMAN, JR. **"Jack"**
P.O. bax 35, Lake Placid, Fla. 1 Year

Jack was a guy wha put everything he had inta everything he did. His recard af steady pragress shaws that he has a bright future ahead. We wish Jack cauld have been with us longer than his one shart year.

Cadet Sgt.; Squad Leader in "C"; Glee Club, 1 Year; Golf.

OLIVER BERTRAUN SCOTT **"Ollie"**
R.R. Na. 3, Mattaan, Ill. 2 Years

Here is a man wha has a life-long friend in every man in the class. His quick wit and ability ta wark hard was a cambinatian that is hard ta beat. He never said an unkind ward about anyane in his entire stay at Western, and men like this are hard ta find and even harder ta beat.

Cadet S.F.C.; Floar Chief, 1st af "B"; Platoan Sgt, 2nd of "B"; "B" Faatball, 1 Year.

CLASS of 1958

RICHARD ALLAN SMALL **"Dick"**
18674 Warrington Dr., Detroit 21, Mich. 2½ Years

Dick was one of the most loyal men on campus. He excelled in military and worked hard at whatever he attempted. To Dick we say, "Here's to a man who did his job right or not at all."

Cadet 2nd Lieut., Platoon Leader, "A" Co.; Asst. Barracks Chief of "B"; Rifle Team, 2 Years; "JV" Track, 1 Year; Swimming, 1 Year; RECALL Business Staff; Military Editor of RECALL.

JAMES MERLE STAHL **"Jim"**
1031 Cedar Point Roadway, Sandusky, O. 2 Years

In his two years at Western, Jim has made many friends all over the campus. He compiled a record to be proud of. Jim could always be found doing those little extra jobs around campus. Best of luck to a swell classmate.

Cadet Sgt. 1st Class, Platoon Sgt.; Shrapnel Circulation Staff; Biology Club; Riding Club.

SENIORS

JAMES NICHOLAS TANURCHIS **"Tanurch"**
6226 Eichelberger, St. Louis 10, Mo. 3 Years

Jim wos one of the best liked men on compus. No motter where you saw him, he always had a big grin ond a cheerful greeting. There is not o major sport at Western without Jim's name os one of its top ployers. Jim had a tremendous omount of drive ond perseverance that will corry him through life no matter whot he attempts.

Cadet Capt., "C" Company Commander; "D" Barracks Chief; MTO; "B" Faatball, 1 Year; "A" Football 2 Years, Captain, 1 Year; "B" Basketball, 1 Year; "A" Basketball, 2 Years, Captain, 1 Year; "A" Baseball, 3 Years; "W" Club, 2 Years; Bab Ruth Award; Best Athlete af "B" Qualification, 1 Year; All ABC Baseball Team, 3 Years; ABC Hanarable Mentian, 1 Year, Basketball; Dance Committees, 3 Years; Business Staff of the RECALL.

JACK ROBERT WARNER **"J"**
5017 Donovan, St. Louis 9, Mo. 4 Yeors

In his four yeors, Jack hos taken part in mony phases of cadet life. He had the easy facility for making friends, and the closs of "58" wos proud to hove J os o member. Best of luck in your future endeavours which are sure to be successful.

Cadet M/Sgt., First Sgt., "D" Co.; Asst. Flaar Chief, 1st af "D"; Calar Guard, 1 Year; "C" Football, 1 Year; "B" Basketball, 1 Year; "JV" Basketball, 1 Year; "B" Football, 1 Year; "A" Basketball, 1 Year; "A" Swimming, 1 Year; "B" Tennis, 2 Years; "A" Tennis, 1 Year; Cheerleader, 2 Years; Band, 2 Years; Codespians, 1 Year; Dance Committees, 4 Years.

CLASS of 1958

ARTHUR DAVID WEISS **"Art"**
320 W. Main St., Belleville, Illinois 3 Years

Art was one of the mainstays of the senior class. His superior achievement scholastically, and his robust prowess in sports won him the respect of his classmates. Art had the mark of a military man, and was seriously aiming for one of the U. S. Military Schools. His future is sure to be a bright one.

Cadet Capt.; Barracks Chief of "C"; Company Commander of "B"; M.T.O. 2 Years; Honor Guard, 2 Years; Personal Appearance Ribbon; Military Efficiency, 2 Years; Chicago Tribune Gold Medal; "A" Football, 2 Years, Capt., 1 Year; "A" Soccer, 2 Years; "A" Baseball, 2 Years; "B" Football, 1 Year; "B" Soccer, 1 Year, Capt., 1 Year; "B" Baseball, 1 Year; All A.B.C. League Football First Team, 1 year; Pigskin Tops Award; "W" Club, 2 Years, Secretary, 1 Year; Shrapnel Editorial Staff, 1 Year; Shrapnel Circulation Staff, 1 Year; Cadespions, 2 Years; Thespians, 2 Years, President, 1 Year; Quill and Scroll; Dance Committees, 3 Years; Prom Magazine Reporter; Senior Class Vice-President; Business Staff of the RECALL; Editorial Staff of the RECALL.

CHARLES THOMAS WHITE **"Tommy"**
526 W. College, Auroro, Mo. 2 Years

Tom was one of the best liked members of the Senior class. He was a big factor in school life, always being the life of the party. We were glad to have Tom as a member of our class and wish him the best of luck in the future.

Cadet S.F.C.; Platoon Sgt. 2nd of "A"; "B" Football, 1 Year; Honor Guard, 1 Year; Junior Dance Committee; Business Staff of the RECALL.

SENIORS

CRAIG GARY WILLIAMS **"Duke"**
5 North Monroe Street, Millstodt, Ill. 3 Yeors

Craig o spry, ambitious cadet, who tockled olmost anything, and did a good job af it. He was olso o tap natcher in the bond with o chest full of medals to prave it. He wos the chairman of the Senior Dance Committee, and did o fine job af plonning our dances. We'll never see o better Drum Mojar than we've seen this year. Our hots ore aff to yau, Croig. You've compiled o fine record while here at Western.

Cadet 2nd Lt.; Asst. Barracks Chief af "E"; Drum Majar af the Band; "C" Faatball, 1 Year; "C" Basketball, 1 Year; "B" Faatball, 1 Year; "A" Track, 1 Year; "A" Crass Country, 1 Year; Band, 3 Years; Field Music, 3 Years; Glee Club, 1 Year; District Music Cantest, 2 Years; State Music Cantest, 2 Years; RECALL Editarial Staff, 1 Year; RECALL Business Staff, 1 Year; Shrapnel Circulatian Staff, 1 Year; Thespians, 1 Year; Cadespians, 3 Years; Cheerleader, 1 Year; Juniar Dance Cammittee, 1 Year, Decarating Chairman, 1 Year; Chairman af the Seniar Dance Cammittee, 1 Year.

BRIAN WESLEY WOOD **"Bronco"**
Rt. 53 RFD No. 1, Downers Grove, Ill. 3½ Yeors

Brian has but one true lave, womon! While he was here at Western, he did o fine jab of dating oll the females within a two mile rodius. He wos o wanderful dancer and his ability ta plan sociol events wos o great oid to the Seniar class. He will, without o doubt, be o success ot whotever he ottempts. Here's to a man we won't forget.

Cadet 2nd Lt.; Flaar Chief, 1st of "E"; "B" Saccer, 1 Year; RECALL Editarial Staff; Juniar and Seniar Dance Cammittees; Cheerleaders, 1 Year.

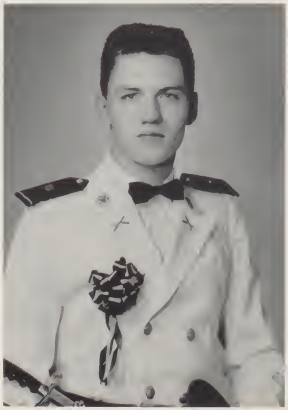

SENIORS AT THE CIRCLE

JUNIORS

JUNIOR CLASS OFFICERS

Left to Right: Walsh, **Sergeant-At-Arms;** Carriss, **Treasurer;** Weinsting, **Secretary;** Porter, G., **Vice-President;** French, **President.**

LORENZO, AGUILAR
Roma 209 Col Mirodor, Monterrey, N. L., Mexica.

JEAQUIN AMARO
Monte Bionca No. 615, Mexico 10 D.E., Mexica.

ENRIQUE BARRAGAN, JR.
Col. Obispodo, Monterrey, N. L., Mexica.

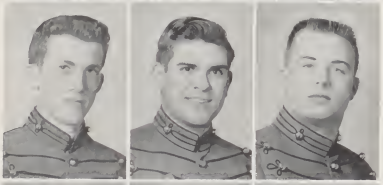

THOMAS S. BARRETT
2305 Commonwealth, Chicago, Illinois

DAVID BINGHAM
Colle 69, 5-20, Bogota, Columbia.

CURTIS J. BLOOME
206 East Maple, Gillespie, Illinois.

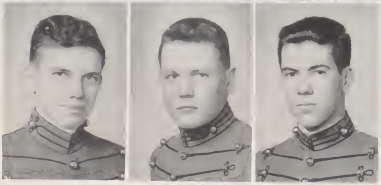

WILLIAM M. BROWN
418 Lincoln Ave., Aurora, Missouri.

JOSEPH G. CARRISS
2600 Edison Ave., Granite City, Illinois.

ROBERT CARUTHERS
1600 June Ave., St. Louis, Missouri.

CLASS OF 1959

MIGUEL CASTRO
Degollado 711 Nte., Juasez, Chihuahua, Mexico.

ROGELIO CASTRO
Degollado 711 Nte., Juasez, Chihuahua, Mexico.

CHRIS J. COCKRUM
1414 Parkside Road, Evansville, Illinois.

JOHN R. CRAWFORD
6007 Petersburg Road, Evansville, Illinois.

JOHN B. DEMSKY
929 Surrey Lane, St. Louis, Missouri.

ROBERT DITTMAN
426 Prospect, New Haven, Connecticut.

JOSI L. DROUYN
Calle Alyandsiro, Guaynabo, Puerto Rico.

JOHN W. EARP
544 North Ashland, Mesa, Arizona.

JOHN R. FOSTER
Desloge, Missouri.

BRUCE FRENCH
Gideon, Missouri.

CHARLES J. FROEBE II.
Homewood, Manitoba, Canada.

FRANK FROEBE
Homewood, Manitoba, Canada.

PAUL FROEBE
Homewood, Manitoba, Canada.

ROWLAND A. FULENWINDER
217 East Adam, Jackson, Missouri.

WILLIAM W. GRAHAM
1218 North Main, Poplar Bluff, Missouri.

JUNIORS

BRUCE HAINES
2442 Wiley Court, Hollywood, Florido.

PAUL L. HAMBEL
4921 Forest Ave., Downers Grove, Illinois.

BRUCE K. HAMMEL
106 North Moin Street, Trenton, Illinois.

JERRY L. HARPER
2200 North Rogers, Alton, Illinois.

MICHAEL M. HAYES
315 North Oronge, Hononnu, Illinois.

TRACY HOWARD
1714 West Borker Ave., Peorio, Illinois.

DANIEL E. HOWELL
2402 St. Clair, Ave., Eost St. Louis, Missouri.

BERKLEY JONES
549 North Toylor Ave., Kirkwood 22, Missouri.

STUART E. KAMMERMAN
5905 Foirfirld Ave., Chicogo, Illinois.

WILLIAM H. KAUFMANN
3618 North Lokewood Ave., Chicogo, Illinois.

JAMES G. LEIGH
2520 North Toylor Street, Little Rock, Arkonsos.

ERIC A. LITSEY
31 Signol Hill Blvd., Eost St. Louis, Missouri.

GERARDO LOZANO
Monterrey, N.L., Mexico.

JOHN T. MC CONACHIE
Box 162, Evonsville, Illinois.

LARRY MC GRADY
9323 Aster, Affton, Missouri.

CLASS OF 1959

WILLARD G. MAY
No. 8 Palisades Drive, Little Rock, Arkansas.

WILLIAM T. MILLS
2506 Pine Grove, Glenside Gardens, Muskegon, Michigan.

FRED OLLERMAN
4328 North Albany, Chicago, Illinois.

PHILLIP PACATTE
706 West Stockton, Marion, Illinois.

DENNIS P. PERRY
427 Greenwood Place, Collinsville, Illinois.

GLEN O. PETERSEN
Wardell, Missouri.

GEORGE A. PORTER
16866 Avon Road, Detroit, Michigan

HENERY F. PRIDEAUX
1227 Woldron Ave., University City, Missouri.

FRANCISCO RIVERA
4c "A" No. 2-21 Zone No. 1
Guatemala, Central America.

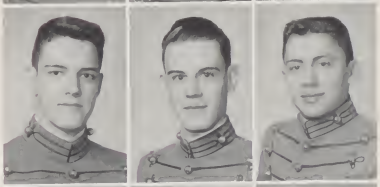

TOM ROBINSON
912 South Council, Attico, Indiono.

DONALD F. SACEMAN
Box 35
Lake Placid, Florido.

CHARLES SCHWARTZ
6206 Columbio, St. Louis, Missouri.

ROBERT SCOTT
Bonne Terre, Missouri.

WILLIAM L. SEIFERT
Crooked Lake Ooks, Lake Villa, Illinois.

NEAL SMITH
8 Ridge Lone Signal Point, East St. Louis, Illinois.

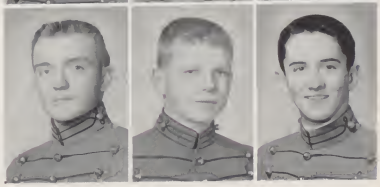

JUNIORS

STUART H. SMITH
66 Briorcliff, Cloyton, Missouri.

JOHN L. SOBELL
1940 Lincolnshire Drive, Detroit, Michigon.

MERRITT L. STANLEY
7519 Porkdole Ave., Cloyton, Missouri.

FRANK J. VEST
F.F.D. Mottoon, Illinois.

JAMES S. WALSH
Neptune Ave., Edgewoter, New Jersey.

MICHAEL H. WEINSTING
Telegroph Rood, Mehlville, Missouri.

CLAIR WILSON
R.R. No. 2, Winchester, Illinois.

LARRY J. WOLOK
18453 Appoline, Detroit, Michigon.

MAINTAIN OUR "ESPRIT DE CORPS"

CLASS OF 1960

SOPHOMORE OFFICERS

Left to Right: Thomas, **Secretary-Treasurer;** Dickson, **Vice-President;** Stevens, **President.**

BILL ASSENHAMER
1817 Wabash Ave., Dayton, Ohio.

JOHN C. BAUMAN
18428 Lindsay, Detroit 35, Michigan.

ROGER BLACK
815 Meggard, Iowa City, Iowa.

DAVID BRUDER
R.R. No. 1, Champaign, Illinois.

DONALD E. CALVIN
1015 West Congress, Pacific, Missouri.

EVGENIO CLARIOND
V. Carranza 850, Monterrey, N.L., Mexico.

JOE CLARK
31 South Ruby Lane, Caseyville, Illinois.

CLIFTON CLAUSING
720 Greenwood, Wilmette, Illinois.

JAMES H. COOK
714 Craig Street, Freeport, L.I., N.Y.

SOPHOMORES

TOM DAVIDSON
320 East 5th. Street, Mount Carmel, Illinois.

JAMES E. DEHN
2706 East Main, Belleville, Illinois.

THOMAS C. DICKSON
1202 McKinley Blvd, Alton, Illinois.

TOM S. DINSMORE
R.R. No. 3, Clinton, Illinois.

KARL C. DOUCLEFF
815 Henry Street, Alton, Illinois.

THOMAS W. DUFFIELD
3828 Winifred, Woyne, Michigan.

GARY DUGAN
1524 Renderer Drive, Worson Woods, Missouri.

DONALD DYCUS
137 East Nebraska, Peoria, Illinois.

DAVID K. EDDY
730 Maple Ave., Downers Grove, Illinois.

JOHN R. FERREL
1201 Pine Street, Eldorado, Illinois.

JAMES E. FULLER
18686 Oak Dr., Detroit 21, Michigan.

JOHN G. GERSTNER
522 Olive Street, Webster Groves, Missouri.

LAURENCE J. GOLDSTEIN
733 Old Bonhomme Rd., University City 24, Missouri.

EDWARD GUERRERO
Maniono Inigayen No. 2613 Chihuahuo, Chihuohua, Mexico.

DAVID HAGGARD
Rt. 2, Steele, Missouri.

CLASS OF 1960

HARRY H. HALL
1901 East Croxton Ave., Bloomington, Illinois.

GEORGE T. HAUSMANN
1759 East Fifth Street, Washington, Missouri.

LEROY E. HELMAN
18980 San Juan Drive, Detroit 21, Michigan.

DAVE HOROWSKI
916 East Ludington Ave., Ludington, Michigan.

SIDNEY HOWE
56 Webster Acres, Webster Groves, Missouri.

BERT A. HYMAN
Park Shelton Hotel, 15 East Kirby, Detroit, Michigan.

JOHN J. JEDLICKA
815 Fillmore, St. Louis, Missouri.

PAUL J. KERRIGAN
5747 Allisonville, Indianapolis 20, Indiana.

GEORGE M. KERWIN
341 South Maple Ave., Webster Groves 19, Missouri.

JOSEPH D. KOCH
718 Washington Street, Highland, Illinois.

THOMAS L. LANGE
Rural Route Two, Freeburg, Illinois.

ROBERT E. LEE
4613 Prospect, Downers Grove, Illinois.

PAUL J. LOCKITSKI
20293 Bentler Ave., Detroit 19, Michigan.

ROBERT G. LONERGAN
530 Driftwood Drive, El Centro, California.

DAVID T. LONG
1002 North Douglas, Peoria, Illinois.

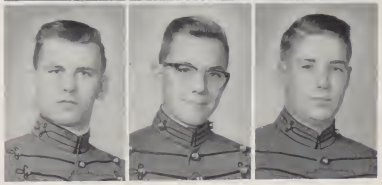

SOPHOMORES

THOMAS LUDIAN
Rochester 22, New York.

RALPH J. LUEDERS
4516 Micialaugh Ave., Downers Grove, Illinois.

MIKE MC CORMICK
221 Mississippi Ave., Crystal City, Missouri.

JOHN MC DOUGAL
912 Papulor Street, Poplar Bluff, Missouri.

GERALD K. MC KELVEY
2229 St. Joseph, Pontioc, Michigon.

RICHARD E. MC KELVEY
319 West Highlond, Paragauld, Arkansas.

GEORGE MALDONADO
Monoterrey, Mexico.

THEODORE S. MELCHER
Stantan, Nebrosko.

JOHN D. MERKLE
1210 Henry Street, Alton, Illinois.

JACK L. MICHAEL
3321 Franklin Street, Highlond, Indiona.

JOHN DEE MISKIMEN
1108 22nd Street, Galveston, Texas.

GARY MUELLER
1106 East Main, Belleville, Illinois.

TERRY S. MURCHISON
309 Market St., Falba, Illinais.

VIRGIL L. MURPHY
403 Sauth Main, Geargetown, Illinois.

RONALD H. NIECE
46330 W. Seven Mile Rd., Northville, Michigan.

CLASS OF 1960

WILLIAM A. NORDOFF
Rural Route Two, Jasper, Indiana.

FREDRICK M. PETERSON
2342 W. Touhy, Chicago, 45, Illinois.

CLYDE S. PORTER
No. 5 Spring Drive, Weldon Springs, Missouri.

HARRY PRATT
2018 Washington Ave., Alton, Illinois.

BRYAN P. PRUCHER
121 Denbar Rd., Bloomfield Hills, Michigan.

RAMON PUIG
Orvaldo Baez No. 5, Ciudad Trujillo, Dominican Republic.

JAMES D. ROSENFELD
2 Ladue Manor, St. Louis, Missouri.

FRED J. RUBENSTEIN
17553 Stoepl, Detroit 21, Michigan.

JAY R. RUTHERFORD
710 Maple Ave., Downers Grove, Illinois.

ROBERT C. SCHMIDT
50 Grandview Drive, Belleville, Illinois.

STUART NEILL SCHMIDT
1034 O'Malley Circle, Bellevue, Nebraska.

ERICH O. SCHWENGEL, JR.
141 North Hudson Street, Cold Water, Michigan.

FRAYN R. SHEAFFER
240 Pipestone Street, Benton, Michigan.

RONALD AUSTIN SMITH
R.R. No. 2, Greencastle, Indiana.

PAUL EVERT STEELE, JR.
505 Lester Street, Poplar Bluff, Missouri.

SOPHOMORES

DAVID FULLER STEVENS
5107 Kelsey Road, Dallas 29, Texas.

DENNIS LEE SULLENGER
8889 Prenast, Detrait 28, Michigan.

PETER SULLIVAN
908 N. Caurt, Carroll, Iawa.

ALAN EDWARD SWARTZ
19953 Raslyn Raad, Detrait 21, Michigan.

PURDOM CLARK THOMAS, JR.
715 Sumac Lane, Winnetka, Illinais.

JOHN EDWARD WEBBER
175 W. Broadway, Plymauth, Ohia.

GROVER CLEVELAND WHEELER IIII.
413 Sauth 15th Street, Clintan, Oklahama.

JOHN F. YOCH
619 Gass Ave., Belleville, Illinais.

BEN J. ZUPAN
1811 Wallings Rd.,Brecksville, Ohia.

CLASS OF 1961

FRESHMAN CLASS OFFICERS

Upper Level, Left to Right: Bemis, **Treasurer;** Edele, J., **Sgt.-at-Arms;** Miller, L., **Sgt.-at-Arms.** **Lower Level:** Munyat, **Secretary;** Glendening, **Vice-President;** MacFall, **President.**

MICHAEL T. ALEXANDER
1576 W. Sunset, Decatur, Illinois

JOHN M. ANDERSON
907 Bellclaire, East Grand Rapids, Michigan.

PHILLIP M. ARMATO
7131 N. Melvina, Chicago 30, Illinois.

VICTOR M. ARREOLA
Mariano Irigayed y Ponce de Leon, Chihuahua Chih, Mexica.

HAROLD S. BEMIS
701 East Main, Prescott, Arkansas.

KENNETH R. BINGHAM
Calle 69 5-20 Bagota, Calumbia, Sauth America.

KENTON G. BLAKE
20074 Basil, Detroit, Michigan.

DENNIS J. BYCZYNSKI
5721 South Winchester, Chicago, Illinois.

EDWIN M. CIAGLIA
Box 282, Schererville, Indiana.

FRESHMEN

ROBERT MALON CLARK
916 West Park, Champaign, Illinois.

WILLIAM CUKER
5929 Clifton, St. Louis, Missouri.

JAMES F. DALE
1305 North 25th St., St. Joseph, Missouri.

EUGENE F. DONALDSON
Morrisonville, Illinois.

LAMONTE DUNCAN
608 S. New York St., Brinkley, Arkansas.

EUGENE EDELE
3890 Federer, St. Louis 16, Missouri.

JERRY EDELE
3890 Federer, St. Louis, Missouri.

DOYLE E. ENGLE
300 Southgate Rd., Belleville, Illinois.

DAVID A. FEDER
6122 W. Outer Drive, Detroit 35, Michigan.

ROBERT FINKEL
18230 Pennington, Detroit 21, Michigan.

DAVID C. FISHER
33174 Kathryn, Garden City, Michigan.

WILLIAM J. GLENDENING
70 East 77 St., New York 21, New York, Apt. 21 C.

JAY K. GRASER
31815 W. Chicago, Livonia, Michigan.

CARLOS GUERRERO
Chihuahua, Chihuahua, Mexico, Mariana Irigoyin 2613.

MARK R. HARRISON
Drake Hotel, Benton, Illinois.

CLASS OF 1961

LIONEL K. HASTINGS
Villa Ridge, Illinois.

PETER HOBAN
2707 W. Farwell, Chicago 45, Illinois.

LARRY HOWARD
1714 West Barker Ave., Pearia, Illinois.

GEORGE W. HUGHES
Edificio Alciane, Aptall, Rur Sao Luiz, 3 Jardim Da Brazil.

THOMAS A. HUTCHINGS
R.R. 3, Box 35, Waukegan, Illinois.

JAMES P. KARCH
5724 Benton, Granite City, Illinois.

ROBERT KING
201 West St. Charles Rd., Villa Park, Illinois.

JOHN PAUL KIRK
2330 Benton, Granite City, Illinois.

TODD LANTERMO
319 West Main, Stauntan, Illinois.

GEORGE P. LIPKA
4811 Northcott Ave., East Chicago, Illinois.

JAIME LOBEIRA
Sanpedro Garza Carcia, Manterrey, Mexico.

CHARLES MAC FALL
30 Lake Pembrake Dr., Fergusan, Missauri.

DONALD K. MC CLELLAND
Box 144, Claytan, Illinois.

KENNETH G. MARTENS
1240 Lenax, Birmingham, Michigan.

BILL MELVIN
Dearfield, Wiscansin.

FRESHMEN

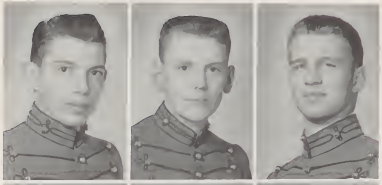

LYNN MILLER
15609 Brewster Rd., Cleveland, Ohio.

ROBERT J. MILLER
412 North Center, Clinton, Illinois.

THEODORE H. MILLMAN
17219 Hoover Road, Detroit, Michigan.

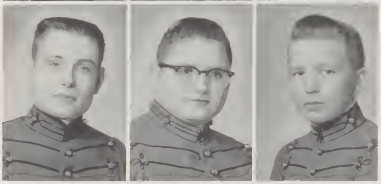

LARRY MOTT
3300 N. Parish Ave., Peoria, Illinois.

ROALD A. MOYERS
Arnold Road, Sandwich, Illinois.

JOHN W. MUNYAT
1260 Mullanphy Rd., Florissant, Missouri.

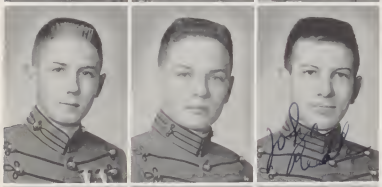

JOHN R. PARKER
908 Lincoln St., Vandalia, Illinois.

SHELLY POLLOCK
210 Country Club Lane, Belleville, Illinois.

JOHN R. READLE
311 Jefferson Road, Edwardsville, Illinois.

PAUL C. REBMANN
9330 Silverside Drive, South Lyon, Michigan.

THOMAS RENO
1101 W. Charles, Champaign, Illinois.

JAMES RICE
5300 Arsenal, Saint Louis, Missouri.

STEWART ROPER
1051 Pfingsten Road, Northbrook, Illinois.

RAYMOND SARKIS
711 Gravois Road, St. Louis, Missouri.

GEORGE F. SHANAHAN
930 Henry Street, Altan, Illinois.

CLASS OF 1961

ARTHUR A. SILVERMAN
7336 Kingsbury Ave., University City, Missouri.

ROBERT L. SMITH
614 Alhambra, East St. Louis, Illinois.

STEVE T. SMITH
8 Ridge Lane Signal St., Belleville, Illinois.

GEORGE G. SPRANKLE
2825 57th Ave. North, St. Peterburg, Florida.

MICHAEL F. STRASSMAN
103 N. Benton, New Athens, Illinois.

RICHARD A. TEMPLETON.
2404 Brown Road, St. Louis, Missouri.

BUDD W. THOMPSON
2846 Isha-Laye, Toledo 6, Ohio.

JERRY A. WALKER
3201 Wabash Ave., Terre Haute, Indiana.

DOUGLAS WALKLEY
2642 North Marmora, Chicago 39, Illinois.

RALPH WILSON
23 Oak St., Farmington, Missouri.

STEVE M. ZAMLER
20111 Laudu, Detroit 35, Michigan.

EIGHTH GRADE-CLASS OF 1962

JERRY K. BARDING
99 Montgomery Place, Decatur, Illinois.

ED BARMANN
3834 North 89, East St. Louis, Illinois.

JOHN J. BARTLE
700 East Main Street, Belleville, Illinois.

JOHN N. BERING
135 North Eldorado School Rd., Decatur, Illinois.

BRUCE BERMAN
705 Thompson Dr., El Reno, Oklahoma.

LOUIS A. BIRD
1424 South Park Ave., Springfield, Illinois.

PHILIP W. BUSCHER
6501 South Kostner, Chicago, Illinois.

DWIGHT E. COSNER
4230 Howard Ave., Western Springs, Illinois.

DONALD C. CRUM
R.R. No. 1, Lafayette, Indiana.

HARALD DILLMAN
407 Pen Street, Indianapolis, Indiana.

JOHN K. DINSMORE
R.R. No. 3, Clinton, Illinois.

MICHAEL P. DISBRO
1412 Highland Ave., Dayton, Ohio.

BUD ERICKSON
1525 West Vernon Ave., Springfield, Illinois.

THOMAS F. FENSCIL
1247 Hampton Park Dr., Richmond Heights, Missouri.

KENNETH D. GENDRON
5455 Eden Dr., Dearborn, Michigan.

EIGHTH GRADE-CLASS OF 1962

ANTHONY W. GILKES
954 Glenbrook Land, St. Louis 22, Missouri.

ERIK C. GULDAGER
1119 Gilbert Ave, Downers Grove, Illinois.

ROBERT S. HALL
3724 North DeZuincy, Indianapolis, Indiana.

FLOYD CLOUD HOLZKNECHT
510 Riverside Ave., Thief River Falls, Minnesota.

JERRY J. HONEYCUTT
31225 Marquette Blvd., Gorden City, Michigan.

JARED I. HOPPER
153 Pine St., Jocksonville, Illinois.

LESLEY HOWARD HOWE
57 Webster Acres, Webster Groves, Missouri.

CLAYTON B. KELLEY
Country Club Addition, Taylorville, Illinois.

ROBERT LEMPKE
921 Chicago Ave., Downers Grove, Illinois.

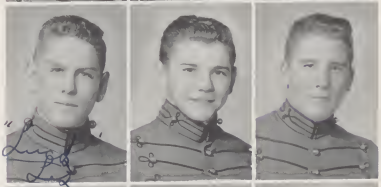

JOHN E. LONG
R.R. No. 1, Avon, Illinois.

HORACE F. MC DOUGAL
24850 Lorges Dr., Detroit 41, Michigan.

WOODFORD V. MARTIN
1153 Lilac Dr., Belleville, Illinois.

JERROL A. MESENBRINK
282 Columbio Ave., Des Plaines, Illinois.

SPENCER LEE NEUDECKER
216 Wisconsin, Alton, Illinois.

CRAIG S. NOLD
7315 Murdock, Webster Groves 19, Missouri.

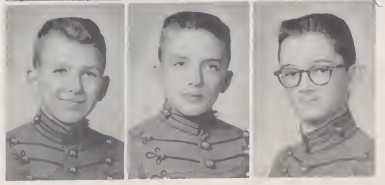

EIGHTH GRADE-CLASS OF 1962

DANIEL N. O'DANIEL
3109 Eost Blockford Ave., Evonsville 14, Illinois.

LEONARD R. PEARSON
5128 Show, St. Louis, Missouri.

MARK K. ROSEN
8001 Dovis Dr., Cloyton, Missouri.

JAN B. SMITH
2338 Moin St., Elmwood, Indiono.

DANIEL W. TANNER
2966 Sheldon Ave., Cincinnoti, Ohio.

WILLIAM O. WILSON
251 Bortrom, Riverside, Illinois.

JIM W. YOSEL
Route 3, Box 849, Robertson, Missouri.

Lower School drills on the porode field.

SEVENTH GRADE-CLASS OF 1963

STEPHEN GROS ANDRASSY
27932 Lorain Road, North Olmested, Ohio.

ROBERT EDWARD BROWN
P.O. Box 151, Vondolia, Illinois.

KENT H. CLOTFELTER
117 Florence, Lebonon, Illinois.

ROGER EDWARD HAMILTON
222 Westdale, Decatur, Illinois.

RUSSEL JOEL HARTMAN
111-45 76th Avenue, Forest Hills, New York.

JOHN JAMES HYMAN
Pork Shelton, 15 East Kirby, Detroit, Michigon.

KEITH LOGAN MARKEY
107 South 20th Street, Mt. Vernon, Illinois.

MIKE PRIME
139 Wildwood Lome, Kirkwood 22, Missouri.

THEODORE GARY A. SEIY
803½ E. Lomis Street, Ludington, Michigon.

DARRYL WILLIAM SLATER
13060 Sponish Pond Road, St. Louis 15, Missouri

MILITARY

"I, HAVING BEEN ACCEPTED FOR ENROLLMENT AT WESTERN MILITARY ACADEMY AS A CADET IN THE U. S. ARMY R.O.T.C. DO SOLEMNLY SWEAR AND AFFIRM THAT I WILL HONESTLY AND FAITHFULLY PERFORM SUCH MILITARY DUTIES AS ARE REQUESTED OF ME BY THE MILITARY AUTHORITIES OF WESTERN MILITARY ACADEMY, AND THAT I WILL BEAR TRUE FAITH AND ALLEGIANCE TO MY FLAG AND TO MY COUNTRY FOR WHICH THAT FLAG STANDS. I WILL OBEY THE RIGHTFUL COMMANDS AND DECISIONS OF THOSE WHO ARE PLACED OVER ME IN AUTHORITY, AND AS A LOYAL CADET I PLEDGE MY LOYALTY TO WESTERN MILITARY ACADEMY AND ITS TRADITIONS, TO MY FLAG, TO MY GOVERNMENT, TO MY COUNTRY, AND TO MY GOD."

Editors:
RICHARD SMALL
LARRY BOWORE

COMMANDANT'S STAFF

Standing, Left to Right: Lt. Gladish, U.S.M.C.R.; Lt. Col. Parient, M/Sgt. Peacher. **Sitting:** Col. Moore, Commandant.

MILITARY STAFF

Left to Right: Major Johnson, **P.M.S.T.;** Captain Jackson, **Asst. P.M.S.T.;** M/Sgt. Preacher, S.F.C. Salus, M/Sgt. Prott, M/Sgt. Schwob.

BATTALION STAFF

Rear Row, Left to Right: Adelmon, **Exec. Officer;** Ferguson, **Adjutant;** Hayes, C., **S-3;** Block, **S-4;** Bash, **Sgt. Major. Front:** Weiss, **Battalion Commander.**

CADET OFFICERS

Rear Row, Left to Right: Lehoczky, Williams, Small, Geringer, Wood, Bawdre, Mottor, Crandall. **First Row:** Hearst, Adelman, Ferguson, Weiss, Hayes, C., Kushkin, Tanurchis.

"A" COMPANY

COMPANY OFFICERS: Captain Heorst, Company Commander; Second Lt. Wood, 1st Platoon Leader; Second Lt. Small, 2nd Platoon Leader; M/Sgt. Junge, First Sergeant; Sgt. Lozano, Guidon Bearer.

"B" COMPANY

COMPANY OFFICERS: First Lt. . Crandall, Company Commander; Second Lt. Parient, First Platoon Leader; Second Lt. Bawdre, Second Platoon Leader; M/Sgt. Carr, First Sergeant; Sgt. Petersen, G., Guidan Bearer.

"C" COMPANY

COMPANY OFFICERS: Captain Tanurchis, Company Commander; Second Lt. Geringer, First Platoon Leader, Second Lt. Johnson, Second Platoon Leader; M/Sgt. Olsen, First Sergeant; P.F.C. Parker, Guidon Bearer.

"D" COMPANY

COMPANY OFFICERS: Captain Kushkin, Company Commander; M/Sgt. Warner, First Platoon Leader; Second Lt. Mattar, Second Platoon Leader; S.F.C. Scott, First Sergeant; Corporal Collazo, Guidon Bearer.

LOWER SCHOOL COMPANY

Our Lower School typifies the fine attitude of this cadet corps. These 7th and 8th graders have taken the military drill and field problems with enthusiasm and interest.

BAND

Left to Right: Second Lt. Williams, Drum Major; First Lt. Lehoczky, Exec. Officer; Captain Davidson, Band Commander.

OUR CRACK DRILL SQUAD

The Honor Guard is the crack drill team on the Western campus. Membership is selected upon demonstrated high standards in military theory and academic work as well as special emphasis on drill proficiency and personal appearance. The Honor Guard represents the Corps for distinguished military guests with special welcome demonstrations such as visiting generals and the Government Inspection team. In addition, they perform at such times as Commencement and G. I.

COLOR GUARD

LOYAL - HONORABLE - PROUD

RIFLE TEAM

Reor Row, Left to Right: Haines, Demsky, M/Sgt. Brakow, **Cooch;** Patton, Yoch, Brown, W. **Front Row:** Merkle, Ferguson, Dinsmore, T., Collazo, Wolok.

I'm sure that you both will get a 95.

"Do you have something to tell me?"

Maj. Nellis I. Johnson awards Scott with the Tribune Medal.

Melcher, so your Art's "B. B."

"What a waste" muses Crawford.

It's a shame but you do have the bowls this week.

The changing of the "O.D."

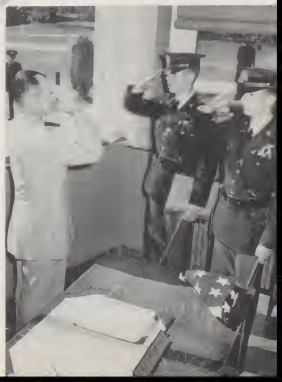

MILITARY

What is so funny Sarge?

Duck hunting with the M-1.

Jammed?

Get 'em, Colonel!

Inspection goes in thirty minutes.

Parker receives an award from Major Johnson.

Marching to Mess.

MOMENTS

Cialio and Reodle attend Military Ball display.

Did you stick him, Fergy?

Clean rifles were a must.

ATHLETICS

ATHLETE'S PRAYER

O Heavenly Father,
Give these boys
The stamina and
Energy to enter
The playing
Field with clean
Mind, heart, and
Soul, so that
They may compete
In the manlike
Manner of a
True athlete

CO-EDITORS

Chester Hayes
George Mattar

VARSITY FOOTBALL

THE RED RAIDERS

First Row, Left to Right: Kammerman, **Mgr.;** Johnson, Hayes, C., Bash, Tanurchis, Weiss, Carr, Hearst, Parient, Robinson, **Mgr. Second Row:** Parter, Walsh, Howard, Bloome, Rudman, Vest, Cariss, Harper, Saceman, D. **Third Row:** Lt. Gladish, **Asst. Coach;** Kerwin, Stevens, Jedlicka, Yoch, Thomas, Lockitski, Pratt, Dickson, Naeve, Capt. Lane Goodwin, **Coach. Back Row:** Ollerman, Mattar, **Mgr.**

OUR NECESSITIES

Coach Lane Goodwin

Mgr. Stu Kammerman

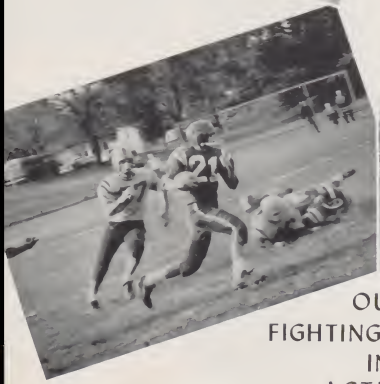

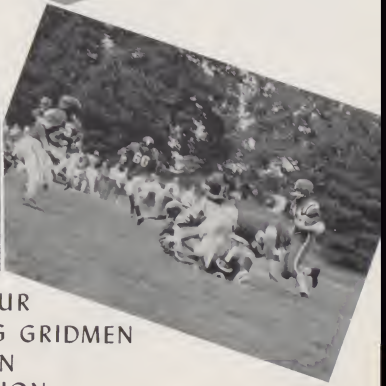

OUR
FIGHTING GRIDMEN
IN
ACTION

"THEY PLAYED TO WIN"

OUR GRIDIRON HEROES

Chester Hayes
Halfback

Tom Bash
Tackle

Frank Vest
Tackle

Frank Hearst
End

Jim Tanurchis
Fullback

Purdan Thomas
Guard

Art Weiss
Guard

Tracy Howard
Quarterback

Tom Dickson
Halfback

Don Naeve
Center

Jerry Harper
End

Norm Rudman
Quarterback

CROSS - COUNTRY TEAM

Left to Right: Sullivan, Nagel, Ludion, Miller, L., McCormick, Mueller, Horrison, M., Wilson, C., Froebe, F., Haggard, Fraebe, P., Capt. Hilgert, **Coach.**

Rear Row, Left to Right: Vest, Barragon, Litsey, Scott, R., Capt. Suttan, **Coach. First Row:** Nellis, Alexander, Hauer, Erickson, Zupan, Robinson.

GOLF TEAM

OUR YOUNG RAIDERS

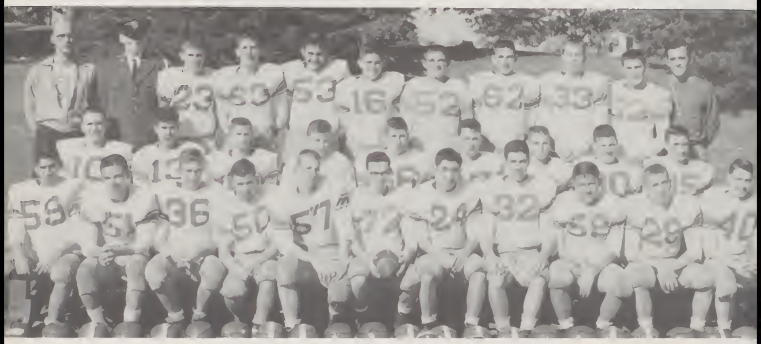

"B" FOOTBALL TEAM

First Row, Left to Right: Luoces, Steele, Pacotte, Hombel, Fulenwider, Lehoczky, Smith, N., Caruthers, Harrison, J., Schwengel, McKelvey, R. **Second Row:** MacFall, Bingham, K., Lee, R., Kirk, Perry, Rutherford, Rosenfeld, Melcher, Gerstner. **Third Row:** Capt. James Goodwin, **Coach;** Porter, C., **Mgr.;** Feder, Edele, J., Engle, Merkle, Hutchings, Wheeler, Wilson, R., Edele, E., Capt. Sutton, **Asst. Coach.**

"C" FOOTBALL TEAM

First Row, Left to Right: Fisher, Donoldson, Munyat, Karch, Guldager, Reno, Armota, Pollack, Roper. **Second Row:** Byczynski, Hall, R., Bemis, Martin, W., Graser, Smith, S., Dole, Mott, Strossman. **Third Row:** Sgt. Prott, **Coach;** Davidson, T., **Mgr.;** Templeton, Disbro, Buscher, Haneycutt, Michael, Anderson, Finkel, Capt. Mount, **Asst. Coach.**

"W" CLUB

Left to Right: Cariss, Harper, Kushkin, Howard, T., Tanurchis, Geringer, Bosh, Adelman, Stevens, Dickson, Weiss, Thomas, Hayes, C., Bloome, Vest. **Kneeling**, Hearst, **President.**

These cadets were selected to the All ABC League football squad. They are, **Left to Right:** Cariss, Hearst, Weiss, Tanurchis, Rudman, Harper.

VARSITY CAGERS

"WE WERE PROUD BECAUSE THEY WERE PROUD"

Standing, Left to Right: Tanurchis, Harper, Junge, Capt. Lane, Goodwin, **Coach;** Clarke, McGrady, Howard, T. **Kneeling:** Stevens, **Manager;** Hayes, C., Warner, Sullivan, Kammerman, **Manager.**

THIS HIGH-SPIRITED, DRIVING TEAM FOUGHT ENDLESSLY WITH AN EARNEST DESIRE FOR VICTORY. THEY WORKED EXCEPTIONALLY HARD. PRACTICE DEMANDED COUNTLESS HOURS OF THEIR FREE TIME. THEY WERE HAILED WITH RESPECT BY THEIR OPPONENTS AND WERE TRULY AN ASSET TO THE MORALE OF THE CORPS.

. . . . . CAGE COMPETITION

"B" BASKETBALL

Stonding, Left to Right: Armoto, **Monoger;** McCormick, Prott, Miller, L. Dehn, Alexonder, Mueller, M/Sgt. Prott, **Coach. Sitting:** Litsey, Steele, Lee, R., Hoyes, M., Crowford.

"C" BASKETBALL

Left to Right: Bemis, Roper, Donoldson, Hostings, Templeton, Capt. Krosnonsky, **Coach;** Mott, Finkle, Bycznynsky, Ferrell, Reno. **Kneeling:** Fisher.

"C" RESERVES

Reor Row, Left to Right: Barmann, Miller, R., Strossmon, Wolker, Copt. Sutton, **Coach;** Reodle, Buscher, Horrison, M., Cioglio. **First Row:** Shaffer, Lontermo, Hymon, J., Peorson, Dillman, Seiy, Rosen. **Kneeling:** McDougal, H.

KEEN BARRACKS COMPETITION IN BASKETBALL

JUDO TEAM

Standing, Left to Right: Earp, Demsky, Wheeler, Yoch. **Kneeling**: Dycus, Clariond, Rebman, Howe, S.

INTRAMURAL VOLLEYBALL LIVENS THE AFTERNOONS

Standing, Left to Right: Major Bressen, **Coach;** Seifert, Small, Barrett, Greeley, Black, Jedlicka, Weinsting, Kerrigan, Lange, **Manager. Sitting:** Smith, B., Wilson, W., Karch, Basden, Smith, S., Schwengel, Mattar, Schmidt, R., Melcher, Schwartz, C., Ericksan.

TANKMEN

WESTERN'S BEST TEAM IN MANY YEARS

Relay Team

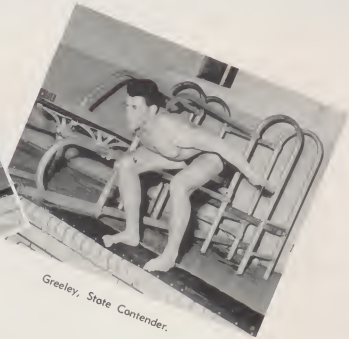

Greeley, State Contender.

VARSITY

Rear Row, Left to Right: Messenbrink, **Manager;** Mills, Thomas, Cook, J., Cariss, Amaro, Major C. B. Jackson, **Coach.** **Second Row:** Froebe, F., Wilson, C., Rivera, Froebe, P., Hambel, Drauyn, Hyman, B. **First Row:** Lehoczky, Adelman, Nagel, **Co-Captain;** Geringer, **Co-Captain;** McConachie, Kerwin.

SOCCER

"B" TEAM

Standing, Left to Right: Mr. Ray, **Coach;** Porter, C., **Manager;** Melvin, Rosenfeld, Kirk, McFall, Millman, Engle. **Kneeling:** Edele E., Davidson, T., Walkley, Eddy, Glendening, Shanahan, Edele, J. **Sitting:** Honeycutt, Rice, Silverman, Clariond, Graser, Maldanado, Sobell, Gilkes.

·ATHL

Jones uses judo on Rutherford.

"Batter Up" during the Noontime Whiffle Ball League.

ACT

SH

Co-captoins Weiss and Tanurchis confer with Coach Goodwin, L.

Duncan is ready for the play.

Charlie Schwortz con tell you thot it isn't os eosy os it looks.

ETICS.

Raiders clash with a formidable opponent.

Let's have a homer.

ION

OTS

Potential track team members get early practice.

We want a basket.

Is anybody saddle sore?

ACTIVITIES

In our last analysis of the long remembered days of youth spent at Western, let us review lighter and less taxing activities which we enjoyed as cadets. These moments of recreation and pleasure added thrust and zest to our days at the Academy. In years to come we may reflect on these, the most cherished of our memories.

EDITORS:

Frank Hearst
Brian Wood

Cadet Captain Weiss receives the Tribune Medal from Major Johnson, P.M.S.T.

Cadet Captain Hayes crowns Miss

MEMORIES OF THE

The traditional "Grand March" introduces the dance.

Lynn Gardiner as queen of the ball.

Lovely Miss Lynn Gardiner reigns as Queen of the Ball.

MILITARY BALL

The queen and her attendants.

Babcock is all ready for the dance.

Mrs. Green supervises our social get-ta-gethers.

THE MILITARY

Military Equipment is demonstrated at the Military Ball.

Cadet Bingham escorts his date at the ball.

Mrs. Moore and Mrs. Hinton attend the MILITARY BALL.

Military demonstrations are a part of the occasion.

ANNUAL BALL

Commissioned and noncommissioned officers prepare to form the arch of swords and sabres.

The traditional reception line.

Donna Sedgewick and Barrett

Shelly Mabry and Parker

CHRISTMAS INFORMAL

YULETIDE GAIETY . . .
MISTLETOE SEASON . . .
. . . AND OUR NEW GYM

Janet Thaller and Small

Gail Goodson and Bowdre

Lynda Peasly and Doan

Reor, Left to Right: Stahl, Kushkin, Wood, Hearst, Bash, Carr, Featherstan, Johnson. **Fourth Row:** Saceman, Mattar, Small, Olsen, Patton. **Third Row:** Scott, Nagel, Flynn, Parient, Greeley. **Second Row:** Davidson, Warner, Weiss, Hayes. **First Row:** Bawdre, Adelman, Williams. Williams and Bawdre, **Co-Choirmen.**

SENIOR DANCE COMMITTEE

Social Choirmon, Mike Adelman
Social Director, Mrs. Green

The waiter's table set-up Headwaiter Prideaux ta desert.

HAPPY

Weiss and Saceman, D. in "Dust of the Road."

Major Green prepare$ him$elf for hi$ after - lunch $ervice$.

Nurse Gatthardt and her assistant carefully check the menus.

Harry Hall has the porcel past window in readiness.

OF DAYS AT

MEMORIES

Stafford serves the Chicken a la King.

Kelley "practices" under ideal conditions.

Rudy and Ramiro struggle with their problems in the Latin American play, "Tooth or Shave."

Babcock and Prideaux at the pool tables.

OUR WESTERN

About 12:00 o'clock on Sundays the church squads return.

THE

REC

THE EDITORIAL STAFF

Standing, Rear Row, Left to Right: Parker, Adelman, Flynn, Prather, Hayes, C., Mattar, Small. **Second Row:** Hearst, Bash, Featherston, Bowdre, Wood. **First Row:** Williams, Babcock, Captain Noxera, **Adviser;** Hauer, Weiss.

We, the producers of this RECALL, feel that the only fitting reward is the sense of gratification that comes from a job well done.

1958

ALL

BUSINESS STAFF

Rear Row, Left to Right: Parker, Crandall, Smith, N., Tanurchis, Saceman, Erickson. **Second Row:** Hearst, Bowdre, Featherston, Patton, Hayes, C., Mattar. **First Row:** Kushkin, Adelman, Babcock, Black, Hauer, Small, Geringer.

It is evident thot hord and conscientious work contributed to the success of this RECALL. Our efforts were well rewarded in the accomplishment of our $5,000.00 goal.

EDITORIAL STAFF

Back Row: Hyman, J., Glendening, Sullivan, Davidson, T., Maj. Hintan, **Advisor;** Lang, Dinsmore, T., Lankenau, Erickson. **Front Row:** Dittman, Kushkin, Hearst, Caruthers, Mueller, Kelsey, Schmidt, R., Cook, MacFall, Hall, Hyman, B.

SHRAPNEL

NEWS . . . . OF AND BY CADETS

CIRCULATION STAFF

Back Row: Goldstein, Shanahan, Webber, Wheeler, Byczinski, Pratt, Lang, Lang, J., Raper. **Front Row:** Hamilton, Hartman, McKelvey, R., Silverman, Kelsey, Eddy, Guldager, Hayes, M., Bemis.

THERE GOES SPUTNIK!

ASTRONOMY CLUB

Standing Left to Right: Strassman, Kammerman, Niece, Dinsmore, T., Pratt, Hyman, B., Graham, Hamilton, Long, J., Buscher, Readle. **Kneeling:** Hartman, Hyman, J.

Weiss stars as the tramp in "Dust of the Road."

A scene from "Summer Comes to the Diamond-O," with Johnson, Bash, Featherston, and Doan.

THESPIANS

Standing, Left to Right: Lange, Williams, Crandall, **Secretary;** Bash, Kushkin, **Treasurer.**
Sitting: Weiss, **President;** Major Martin, **Sponsor;** Adelman, **Vice-President.**

Adelman stars as the uncle in "The Dust of the Road."

Nellis and Pratt in "The Sign Of A Star."

CADESPIANS

Rear Row, Left to Right: Finder, Lange, Pratt, Bingham, Hearst, Black, Murchison, Williams, Mattar. **Third Row:** Featherstan, Greeley, Bash, Weiss, Adelman, Major Martin, **Sponsor;** Crandall, Kushkin, Block, Patton, Doan. **First Row:** Melcher, Hall, Davidson, T., Haggard, Hayes, C., Collazo, Glendening, Munyat, Raper, Lankenau.

Top Row, Left to Right: Hambel, Buscher, Eddy, Shafer, Shanahan, Bartle, Lang, J. **Middle Row:** Edele, Sullivan, Hymon, B., Merkle, Schmidt, R., Calvin, Melcher, Kach, Goldstein. **Bottom Row:** Bash, Williams, Fulenwider, Pratt, Basden, Neice, Matt, Dittman, Johnson, Finder. **Seated:** Dicksan, **Director,** Mrs. Shanahan.

GLEE CLUB

SING! SING! SING!

THE SENIORS SING!

Left to Right: Ferguson, Nellis, Olson, Hearst, Finder, Saceman, J., Bash.

What's marked down to retail price today?

Take it easy, Ed; furlough is next week!

Poor thing, do you think you will die?

Queeg, is that your cut for the day?

Famous Last Words: "I'll have it ready next week."

They're waiting for the man with a tattoo and a flip top box.

Good home cooking! ! ! ! !

Liver tonight.

Hey Juniors, let's not have any initiations.

Our Mess Hall
"WESTERN'S WALDORF"

Canteen cowboys are joined by their cowgirls!

Howard aids Parker in getting up in the world.

You'll always find Earp and Bingham with a smile.

FREE MOMENTS

Geringer and Mattar find themselves behind the eight ball.

Melcher prepares for inspection.

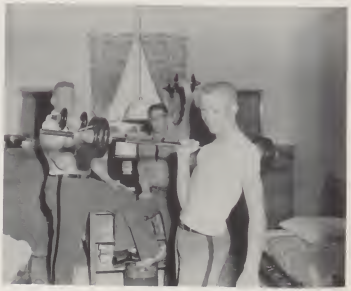

Yoch, Perry, and Wilson manage to carry their weight around.

BARRACKS LIFE

Pizza Party!

Senior Pow Wow!

Could Adelman and Bowdre be calling home?

Flynn and Wood brush up on their culture.

Davidsan and Cariss; is it far real?

Hauer, Weiss, Block, and Bash on their way to the Senior circle.

WHAT'S THE D. I. UP TO NOW?

U.S.
M.
C.
R.

AT THREE O'CLOCK IN THE MORNING, PAST THE BEWITCHING HOUR, UNCLE ED (D. I.) GLADISH PLAYS JOYFULLY IN THE SNOW.

NELLIS AND BABCOCK COMPLIMENT D. I. ON HIS MIDNIGHT MASTERPIECE.

WE'LL ALWAYS REMEMBER

FRONT GATE

ACKNOWLEDGMENTS

PHOTOGRAPHY

S. Ashen-Brenner Studio, 4050 Lindell Blvd., St. Lauis, Missauri.
Mr. Ray Parker, 908 Lincoln, Vandalia, Illinois.
Mr. Robert Graul, The Alton Evening Telegraph.
Mr. Carl Kayser, Photo Art Shop, 118 Wood River Avenue, Wood River, Illinois.
The W.M.A. Camera Club.

PRINTING AND BINDING

Inter-Callegiate Press, Inc.
615 Wyandotte Street, Kansas City, Missauri.

ADVERTISING

The RECALL staff and the Senior Class express their deep appreciatian ta the many generous advertisers whose suppart made this 1958 yearbaak passible.

COMPLIMENTS

OF

AMERICAN DECALCOMANIA CO.

PLANTS

Chicago New York Cleveland

Windsor, Ontario, Canada

"D" BARRACKS

Tanurchis — Barracks Chief

FIRST FLOOR

Davidson, A., Floor Chief
Warner, Asst. Floor Chief
Seiy
Barman
Markey
Brown, R. E.
Pearson
Mc Dougal, H.
Hyman, J.
Andrassy
O'Daniels
Nold
Hartman
Hamilton
Slater
Hopper
Holzlsnecht
Rosen

SECOND FLOOR

Lehoczky, Floor Chief
Gendron
Howe, L.
Hall, R.
Clotfelter
Martin, W.
Fencil
Thompson
Readle
Long, J.
Disbro
Honeycutt
Guldager
Yosel
Barding
Fuller
Swartz, A.
Kerwin

THIRD FLOOR

Bash, Floor Chief
Howell, Asst. Floor Chief
Mott
Smith, R.
Karch
Bauman
Armato
Maldonado
Hughes
Lantermo
Arreola
Finkel
Martens, K.
Mc Clelland
Guerrero, C.
Anderson
Rice
Walkley

Annual Reports

*"Best of Industry Awards"**

many created and all produced by

Simmons-Sisler Co.

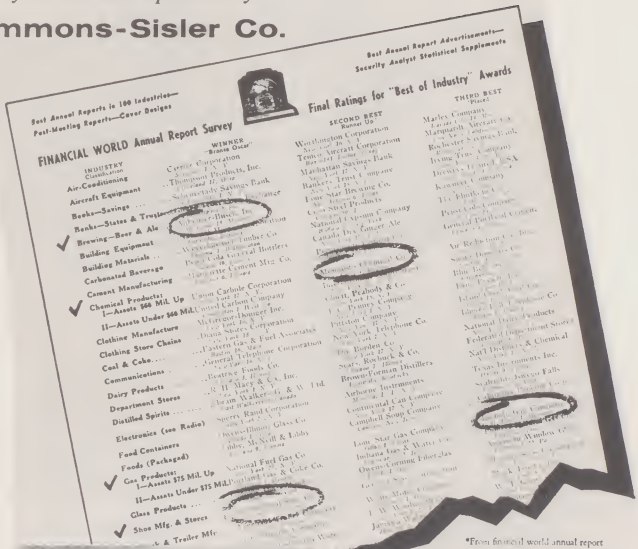

*From financial world annual report survey, July 1, 1956—June 30, 1957

We are proud of the part — however humble — that we have played in bringing credit to the St. Louis Graphic Arts Industry. We also wish to thank our clients for this continuing confidence in the quality of our craftsmanship and creative talent.

SIMMONS SISLER COMPANY

Printers-Lithographers

Masters of colour craftsmanship for over 30 years

Call FRanklin 1-5656 without obligation • We have a complete creative staff

With Best Wishes to Two Fine Boys

from the

Prettiest Town in Florida

LAKE PLACID, FLORIDA

R. P. Duntz Jr.

Wishing You All Great Success

from

The Town of Beautiful Lakes

Lake Placid, Florida

WM. D. RIVES COMPANY

With Sincere Best Wishes to all the Fine Cadets at

Western Military Academy

from

THE TOWN CLERK

Lake Placid, Florida

DE LUXE CAFE

2519 College Ave.

Alton Illinois

Specializing in

Good Food

and

Courteous Service

Open 6:00 A.M. to 7:30 P.M.

Compliments

KLINKE ICE & FUEL

COMPANY

Alton 3-8841

NATIONAL GOULD

AUTO SUPPLY CO.

318 Piasa

Alton Illinois

Parts for all Cars, Trucks and Buses

Compliments of

PETERS GIFT SHOP

2510 College Ave.

Phone 2-4611 Alton, Illinois

Greeting Cards & Gifts

For your continued success best wishes to the
CLASS of 1958

Congratulations to the Senior Class

MR. AND MRS.
ELMER OLSON

Rochester New York

Compliments
of

"A" BARRACKS

Success and Happiness
through the coming years

MR. AND MRS.
GUY GREELEY

Best wishes to the class of 1958

MR. AND MRS.
PAUL STEELE

Poplar Bluff Missouri

Best of luck
from

A FRIEND

Congratulations
from

MR. AND MRS.
LEONARD FINDER

Olivette Missouri

Noll's
ALTON

BAKERY PRODUCTS

and

ICE CREAM

Compliments
of

Alton
Illinois

Your Financial Home

Away From Home

ALTON BANKING & TRUST COMPANY

The Wedge Bank

Member Federal Deposit Insurance Corporation

Best Wishes to the Class of 1958

FIRST NATIONAL BANK & TRUST COMPANY

in

Alton, Illinois

at

Third and Belle Streets

Member Federal Deposit Insurance Corporation

Congratulations to

Class of 1958

THE

MILTON KUSHKIN FAMILY

Compliments of

BOWDRE TOOL & DIE

1619 North Hanley Road

St. Louis 14, Missouri

DE MOULIN BROTHERS & COMPANY

Greenville, Illinois
Designers and Manufacturers
of
UNIFORMS

For Many Years We have Supplied All Uniform Equipment
of the
WESTERN MILITARY ACADEMY

For Fine Dining, It's

The Riviera Room

Comfortable

Modern Rooms

STRATFORD HOTEL

Alton Illinois

Best Wishes to the

Class of 1958 from

"E" BARRACKS

Hayes C. Barracks Chief

FIRST FLOOR

Wood, B. **Floor Chief**
Schwengle
Flynn, M.
Rebmonn
Lueders
Niece
Lee, R.
Kommermon
Dickson
Thomos
Prucher
Clousing
Smith, S. H.
Rutherford
Lobeiro
Druoyn
Jedlicko
Luoces
Amoro
Kerwin
Hymon, B.
Hymon, J.
Wheeler
Howe, S.
Schmidt

SECOND FLOOR

Mottor, **Floor Chief**
Willioms, C.
Bosden
Bloke
Bloylock
Peterson, F.
Koch
Housemon
Duffield
Michoel
Kerrigon
Gerstner
Mitchell
Gilkes
Colvin
Doucleff
Miskimen
Kirk
Goldstein
White

THIRD FLOOR

Geringer, **Floor Chief**
McConochie
Templeton
Hostings
Dole
Bemis
Moyers
Strossmon
Cioglio
Armoto
Millmon
Alexonder
Silvermon
Byczynski
Bird
Chmelik
Donoldson
Fisher
Binghom, K.
Dehn
Smith, O.
Spronkle

CONTINENTAL MANUFACTURING COMPANY

Manufacturers Of
The Famous
Magiknee Jean Out Of Blu Magik Denim
Ivy Pants — Western Rider Jeans
Hockmeyers Boys' and Youths' Corduroy Pants
Men's and Boys' Loafer Jeans and Walking Shorts

Oskaloosa Iowa

"B" BARRACKS

"B" IS BEST AS TIME WILL TELL

Adelman — Barracks Chief
Small — Asst. Barracks Chief

FIRST FLOOR

Scatt, O., Floar Chief
Hauer
Babcock
Nagel
Parter, G.
Nardhaff
Steel
Schatt
Berman
Kelly
Shafer
Messenbrink
Wilsan, W.
Smith, B.
Harrison, M.

SECOND FLOOR

Parient, Flaar Chief
Rivera
Pattan
Stanley
Davidson, T.
Grazer
McKelvey
McKormic
Sullivan
Scott, R.
Cooke
Graham
Lockitski
McDougal
King

THIRD FLOOR

Bawdre, Flaar Chief
Warner
French
Harrison, J.
Yock
Perry
Petersan, G.
Barragan
Sullenger
Prideaux
Faster
Haines
Fraebe, C.
Merkle
Dinsmore, T.
Weinsting

Compliments of

ALTON MINERAL SPRINGS HOTEL

Alton, Illinois

H. J. Jungk, Manager

FLAMINGO MOTEL

36 Deluxe Units

At The Bridge Entrance

Alton, Illinois

Phone 2-0642

M. C. SLATER, INC.

Safe, Dependable Freight Service

Illinois — Indiana — Missouri

Terminals at:

St. Louis, Mo.	
Line Haul Terminal	CH 1-1413
Short Haul Terminal	CH 1-1188
Alton Shippers Call	Alton 2-8212
Chicago, Ill.	SAginaw 1-2420
Peoria, Ill.	Peoria 3-4233

"If You've Got it — A Truck Brought it!"

SPRINGMAN LUMBER COMPANY

1101 East Broadway

Alton, Illinois

Congratulations

to

The Senior Class of 1958

MR. AND MRS. DAVID
HAUER AND FAMILY

1570 1570

WOKZ

Music — News — Sports

"All day Long"

GODWIN
OFFICE SUPPLY, INC.

"Alton's Commercial Stationer"

Diol 3-7756 3-7757
114 Eost Broodway
Alton Illinois

Office and School
Supplies — Furniture — Equipment

Compliments

of

A FRIEND

SALVAGE – BRIDGES AGENCY

General Insurance

802 St. Louis Ave. Eost St. Louis, Illinois

SALVAGE — BRIDGES — KRAMER INCORPORATED

When It Comes To Advertising . . .

CADETS NEAL R. and STEPHEN T. SMITH SAY,

"POPS IS TOPS!"

RALPH W. SMITH ADVERTISING AGENCY

722 Chestnut Street • Phone CH 1-0695 • St. Louis 1, Missouri

Congratulations
To The
Class of 1958
"Save Now For Your Future"

ALTON SAVINGS
&
LOAN ASSOCIATION

Phone 2-0066

620 E. 3rd St. Alton, Illinois

Best Wishes
To the Nation's
FINEST

MC DOUGAL
DETECTIVE AGENCY

TExas 4-7460

5050 Joy Road Detroit
Michigan

Congratulations To

THE CLASS OF 1958

Mr. & Mrs Earle D. Crandall
Mrs. Grace L. Laub
Mr. Darse Earle Crandall, "55"
and
Kathie Diane Crandall

Compliments of

DR. HAL C. ADELMAN

AND

DR. M. C. NIEMAN

OPTOMETRISTS

By Appointment Only

Bloomington, Illinois

THE GIBERSON INSURANCE AGENCY

Alton, Illinois

Protecting the Future Through Insurance

Compliments of

Alton Laundry Co.

Alton, Illinois

Congratulations to the Senior Class

From

STEVE MALAMAS

Best Wishes

From

MODERN
MATERIALS CO.

46330 W. 7 Mile Rd.

Northville Michigan

Congratulation to

The Class of '58

MR. AND MRS.
SEYMORE SHAPIRO

Compliments

of

A FRIEND

WE'RE GOING WITH YOU

Whether you knew it or not, almost every day of your school year you've used a product made by Olin Mathieson, or one that Olin Mathieson helped to make.

Once you're established in business or professional life, you'll probably hear a lot more about Olin Mathieson. A good many of you may have business with us, and a few of you may even come to work for us. There will be room because Olin Mathieson is growing. When Olin Industries, Inc. merged with the Mathieson Chemical Corporation in August, 1954, they brought together the skills, facilities and resources of two of the country's most rapidly expanding industrial organizations.

We extend our best wishes to you. May the future bring you all that you've hoped for and everything for which you've worked.

OLIN MATHIESON CHEMICAL CORPORATION

New York, N. Y. — New Haven, Conn.

Baltimore, Md. — East Alton, Ill.

ILLINOIS PRINTING CO.

28 West North Street

Danville — Illinois

Congratulations

To

The Graduating Class

Of 1958

AMERICAN ENVELOPE CO.

3100 West Grand Ave.

Chicago — Illinois

READ

DOWN BEAT MAGAZINE

On Sale At All Newstands

Congratulations to

the

Eighth Grade

Graduating Class

of

1958

from

MR. AND MRS.

W. E. ERICSON

POODLES

Distinctive Standards

Puppies Occasionally

Stud Service

MRS. JOHN V. SULLIVAN

Carroll Iowa

Continental Engines

NATIONAL AUTO SUPPLY CO.

1100 Illinois Ave.

East St. Louis Illinois

Wholesale Distributors

Union Drivers

Dial 2-0071

ALTON YELLOW CAB CO.

Home Owned

Low Out of Town Rates

401 Belle Street

Compliments of

SUPERIOR ELECTRIC CO.

Decatur Illinois

BEN O. MOORE

— REALTOR —

Alton Realty Co.

S. L. Moore Insurance Agency

613 E. Broadway

Alton Illinois

"Best Wishes, Class of '58"

Compliments of

TED PRICE REAL ESTATE

Real Estate is our Business

613 A E. Broadway Alton, Illinois

Phone 5-1313

5-1325

NITSCHE'S DRUG STORE

Geo. J. Nitsche, R. Ph.

THE PRESCRIPTION STORE

639 E. Broadway Phone 2-3541 Alton, Ill.

Compliments of

MC KEE MARKET

2514 College Ave.

Alton Illinois

SHOP AT

THE TOGGERY

MEN'S STORE

16 East Broadway Phone 2-8223 Alton, Ill.

Compliments of

ALTON HARDWARE & PAINT CO., INC.

Frank J. Sasek, President

2504 - 06 College Ave. Phone 2-3641

Alton Illinois

MEISEL'S

POWER MOWERS POWER TOOLS

TURF EQUIPMENT

"The Most Complete Garden and Turf Equipment Center in the Midwest."

444 S. Brentwood Blvd.

PH. PArkview 5-8310 Clayton 5, Mo.

Best Wishes

To

The Class of 1958

SMITH FUNERAL HOMES

Alton — Bethalto — Wood River

Compliments to
the
Senior Class

FAULSTICH CIGAR STORE

119 Morket Alton, Ill

Operoted By

"Lou" Schwegel Brothers "Vic"

WILLIAMSON PHARMACY

Prescription Druggists

2500 College Ave. Alton, Ill.

WINDMILL CAFE

1711 Woshington Alton, Ill.

Daily
7:00 to 7:00
Sundoy
6:30 to 2:30

Fine Food Home Made Pie

Compliments to
the
Senior Class

UPPER ALTON
BOWLING LANES

1712 Woshington Alton, Ill.

from

"Lee" "Dee"

"Holland Furnaces Make Warm Friends"

HOLLAND FURNACE CO.

World's Largest Installers
of
Home Heating and Air Conditioning
Systems
Alton, Illinois

Our Congratulations
to
The Senior Class
of
1958
from

MR. and MRS. G. E.
ALEXANDER

Best Wishes
from

THE FIRST NATIONAL
BANK

of

Highland, Illinois

Compliments
of

HAM AND MERV
TAXI SERVICE

Phone
2-0083
Alton, Illinois

SELLE

808 Olive

St. Louis, Missouri

Home of Fine 58 Facet Diamonds

Compliments

of

A

FRIEND

HEAVEN TO SEVEN SHOP

Children's and Infant's Wear

Boys' to 7 Years — Girls' to 14 Years

2503 College Ave. Phone 5-1412

Alton, Illinois

LAMMERS FLORAL SHOP

Flowers For All Occasions

2524 College Ave.

Alton Illinois

Our Best Wishes to an

Excellent Cadet Corps

from

THE ALTON CIVIC

ORCHESTRA

Space Provided by a Mutual Friend

HOWARD JOHNSON'S

RESTAURANT & ICE CREAM

SHOP

Highwoy 66 & Elm Rood

Webster Groves, Missouri

Woodlond 1-2033

In St. Louis It's

RUGGERI'S

Finest Food — Wines — Liquors

2300 Edwords St. St. Louis, Mo.

Prospect' 6-1900

Compliments of

MUELLER

FURNITURE COMPANY

"The Home of Quality Furniture for Less"

1004 Eost Moin St. ADoms 4-0667

Belleville Illinois

Compliments of

Jacob Fishman

FISHMAN PRODUCE CO.

Detroit Michigan

FATS EXPRESS INC.

501 South 2nd St.

Belleville Illinois

Best Wishes

from

YATES OLDSMOBILE INC.

St. Louis Missouri

Compliments

of

A FRIEND

Compliments of

RAMIRO COLLAZO

Havana Cuba

Best Wishes from

BILL'S BAKERY & MARKET

1652 Washington

1814 Centeral

Alton Illinois

WEDGE PHARMACY

Elfgen Building

O. E. Honxe R.Ph. L. L. Camp R. Ph.

WASHINGTON
AVE. MARKET

A Friendly Place
To
Trade

BUCK'S PAINT & FLOOR COVERING STORE

Inlaid Linoleum
Rubber, Asphalt, Vinyl Floor Tile
Plastic Wall Tile
Custom-Made Window Shades
Devoe Paints

Charles M. Buck, Mgr.

655 East Broadway Alton, Illinois

Compliments of

DR. & MRS. A. G. GOVEIA

Alton, Illinois

Compliments

of

DR. & MRS. HENRY SMALL

Detroit Michigan

Best Wishes to
the Senior Class

W. J. REEDER AND SON

Shoe Repairing

1633 Washington Ave.

Alton Illinois

ROBERT BEINS

Jewelers

Diamonds — Watches — Jewelry

307 Chemical Building
721 Olive St.
St. Louis, Mo.

Telephone
CHestnut 1-1333

Compliments of

O'DANIEL-RANES, INC.

Evansville Indiana

Compliments of

THE THRIFTY DRUG STORE

Alton, Illinois

Compliments of

CULLIGAN SOFT WATER SERVICE

Phone 630
929 St. Louis Avenue

Vandalia Illinois

Congratulations

to

The Class of 1958

FEATHERSTON RANCH

F

Owners

C. H. Featherston

Baxter Featherston

Congratulations to Western's Great Class of 1958

May success and happiness

follow you throughout your lives.

Compliments

of

EVA, DALE, AND CHUCK BABCOCK

1215 East 5th St.

Casper, Wyaming

Best Wishes

for

Continued Success

to

The Class of 1958

MR. AND MRS.

JACK FLYNN AND SON

2380 Claverlawn

Pontiac Michigan

Compliments of

UPTOWN THEATER

Altan Illinois

Congratulations
to the
Senior Class

MR. AND MRS.
KARL L. JUNGE

For those graduating from the Lower School
Congratulations
to the
Eighth Grade Class

MRS. ALINE KELLEY
AND SON

Best Wishes and Success

REBMANN
PRODUCTS CORP.

Makers of Die-Cast Dies

Dearborn Michigan

JOHN F. YOCH CO.

700 So. Illinois Street
Belleville, Illinois
AD 3-3028

Building Material . . . . .
. . . Sahara Coal . . .
. . . . . Ready Mix

MI 5-9199 Dancing

CLUB BRASS KEY

Sublette and Magnolia
St. Louis, Missouri

Dancing MI 5-9199

Best Wishes to the 1958 Recall

PAUL M. BERRA

State Representative
2nd District — St. Louis City
State of Missouri

Congratulations
to the
Class of 1958

MR. AND MRS.
RUBENSTEIN

Detroit Michigan

Compliments of

L. C. FRICK
SERVICE CO., INC.

Belleville, Illinois

Moving — North American Van Lines Inc. — Storage
Agent: North American Van Lines Inc.

Compliments of

UPPER ALTON FLORAL

For Finer Floral Fashions

Phone 5-2833

1636 Washington Avenue Alton, Ill.

LETTERPRESS
PHOTO-OFFSET

Adams PRINTING COMPANY

PHONE 2-0044

Creative Printers

536 EAST BROADWAY
ALTON, ILLINOIS

Compliments of

LACLEDE STEEL COMPANY

CONGRATULATIONS

TO THE

CLASS OF 1958

F

FEATHERSTON RANCH

C. H. Featherston
Baxter Featherston } Owners

Congratulations

from

MINNESOTA TOOL CO.

Compliments Of

Lieutenant Colonel and Mrs.
WILLIAM R. PARIENT

DICK DRUG STORE

Brown and Washington

PRESCRIPTION SERVICE
FOUNTAIN AND GRILL

5-9231 Free Delivery

FIRST AND LAST VIEW OF

WESTERN MILITARY ACADEMY

INTER-COLLEGIATE PRESS
Publishers Cover Manufacturers Book Binders
FACTORY HOME OFFICE
Kansas City
PRINTED IN U. S. A.